

2015 | English

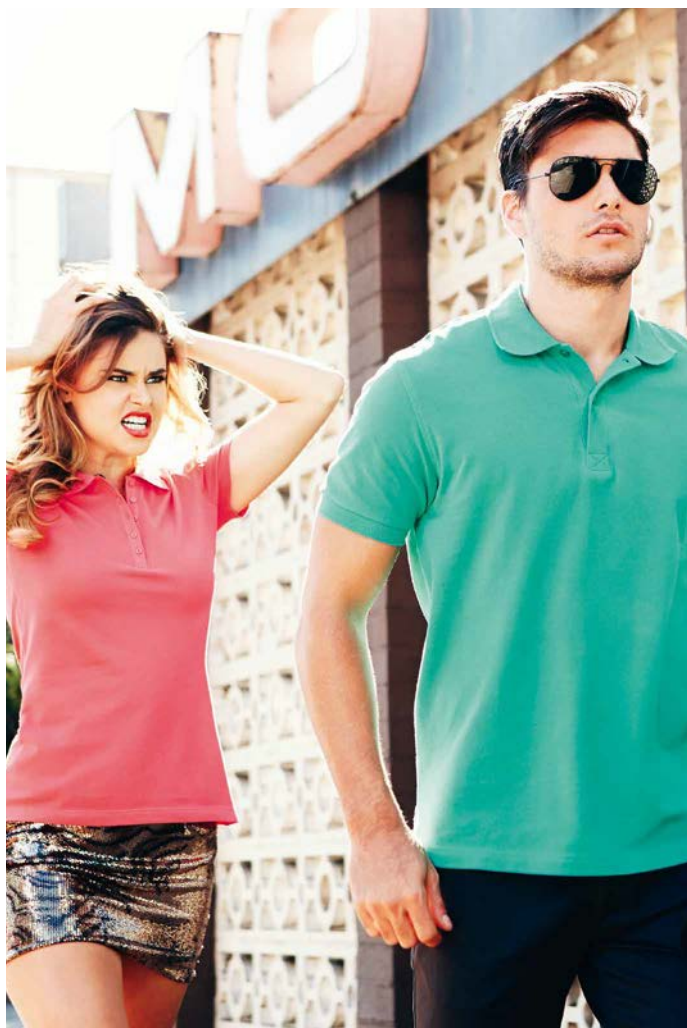

Stedman®

just for me



Stars

by Stedman®

Sensational new Stedman® Stars with exceptional new fabrics from certified organic cotton to brand-new underwear styles.

★ New styles:

- Organic cotton for men, women and children
- Slub yarn cotton for men and women
- Melange cotton for men and women
- Polos for men and women
- Underwear for men

Stars by Stedman®

pages 4 - 21

Basics

by Stedman®

Make your own rules. Be passionate. Be you.
The Stedman® Basics collection lets you reinvent yourself every day with perfectly printable T-shirts, polo shirts and sweats.

Basics by Stedman®

pages 46 - 55





Active

by Stedman®

The fast-growing Active range is taking it outdoors. Discover a fabulous collection of fleece jackets with the most innovative fabrics. Fashionable styles will awaken the athlete in you!

★ New styles:

- Performance Jackets for men and women
- Power Fleece for men and women
- Teddy Fleece for men, women and children
- Bonded Fleece for men and women
- Knit Fleece for men and women
- Active 140 Raglan for children
- Sweatshirt for men, Sweatjacket for children
- Fleece Jacket for children

Active by Stedman®

pages 22 - 45

Stedman® colours pages 56 - 57

Stedman® materials pages 58 - 59

Stedman® ethics page 60

Stedman® fits & sizes page 61

Stedman® Style Finder pages 62 - 63

Stedman®

just for me



★ ST9900

LISA Crew Neck
[Purple Heather]

Stars

by Stedman®

It's a sensational new year! Our brand-new Stedman® Stars will sweep you off your feet: JAMES, JANET and little JAMIE are made of organic cotton! HENRY and HANNA are the most admired polo shirts in town. Get to know them all and celebrate their variety of wonderful fabrics!

★ JAMES, JANET & JAMIE
100% organic cotton [OCS 100]

pages 6 - 9

★ SHAWN & SHARON
100% cotton [slub yarn]

pages 10 - 11

★ LUKE & LISA
60% cotton, 40% polyester [melange]

pages 12 - 13

BEN, MORGAN & MEGAN
100% cotton

pages 14 - 15

CLIVE, CLAIRE & DEAN
95% cotton, 5% elastane

pages 16 - 18

★ DEXTER
92% cotton, 8% elastane

page 18

★ HENRY & HANNA
100% cotton piqué

page 19

THE STARS COLLECTION

pages 20 - 21

★ ST9800
LUKE Crew Neck
[Navy Heather]

STARS



Stars
by Stedman®

★ ST9200
JAMES Crew Neck
[Indian Yellow]

★ ST9300
JANET Crew Neck
[Winter White]

JAMES & JANET wear organically grown cotton.

ST9200

REGULAR FIT

★ JAMES Crew Neck
Organic crew neck T-shirt for men155 g/m² | 24 | S-2XL
 ST9300 JANET Crew Neck
ST9370 JAMIE Crew Neck

100% OCS-certified organic ring-spun combed cotton; single jersey

side seams, taped shoulder to shoulder, rib collar with elastane, reinforced shoulder seams, small size label in the collar, care label in the side seam

BLO	WHI	WWI	EGR
FRO	INY	PAB	PER

ST9300

REGULAR FIT

★ JANET Crew Neck
Organic crew neck T-shirt for women155 g/m² | 24 | S-XL
 ST9200 JAMES Crew Neck
ST9370 JAMIE Crew Neck

100% OCS-certified organic ring-spun combed cotton; single jersey

side seams, taped shoulder to shoulder, rib collar with elastane, fashionable wide neck drop, reinforced shoulder seams, small size label in the collar, care label in the side seam

BLO	WHI	WWI	EGR
INY	LAP	PER	

ST9370

REGULAR FIT

★ JAMIE Crew Neck
Organic crew neck T-shirt for children155 g/m² | 24 | S-XL (122-164)
 ST9200 JAMES Crew Neck
ST9300 JANET Crew Neck

100% OCS-certified organic ring-spun combed cotton; single jersey

tubular fabric, taped shoulder to shoulder, rib collar with elastane, reinforced shoulder seams, small size label in the collar, care label in the hem

BLO	WHI	INY	LAP
PER			



100% OCS-certified organic ring-spun combed cotton (OCS, www.textileexchange.org)

By making the switch to organic cotton, you have a positive impact on the environment. You choose the eco-friendly option by protecting and conserving our water resources, replenishing and improving soil fertility, improving land quality and our planet in general.

The **Organic Content Standard (OCS)** relies on third-party verification to verify a final product contains the accurate amount of a given organically grown material.

We want to hand down a healthy environment to our children. By choosing organic products, whether it concerns food or clothing, we can make a significant contribution to that. From growers to retailers to consumers: the first step to make a difference requires a conscious decision. Responsible behaviour begins with growing our organic cotton. By abandoning toxic and persistent pesticides and fertilizers, we contribute to biological farming.



★ **ST9210**
JAMES V-neck
[Pacific Blue]

JAMES is fond of organically grown cotton.

ST9210

REGULAR FIT



★ **JAMES V-neck**
Organic V-neck T-shirt for men

155 g/m² | 24 | S-2XL

ST9310 JANET V-neck

100% OCS-certified organic ring-spun
combed cotton; single jersey

side seams, taped shoulder to shoulder,
rib collar with elastane, overlapping
V-neck, reinforced shoulder seams,
small size label in the collar,
care label in the side seam

BLO	WHI	WWI	EGR
FRO	INY	PAB	PER



★ **ST9310**
JANET V-neck
[Indian Yellow]

JANET's V-neck is enchanting.

ST9310

REGULAR FIT



★ **JANET V-neck**
Organic V-neck T-shirt for women

155 g/m² | 24 | S-XL

ST9210 JAMES V-neck

100% OCS-certified organic ring-spun
combed cotton; single jersey

side seams, taped shoulder to shoulder,
rib collar with elastane, overlapping V-neck,
fashionable wide neck drop,
reinforced shoulder seams, small size label
in the collar, care label in the side seam

BLO	WHI	WWI	EGR
INY	LAP	PER	



★ ST9310
JANET V-neck
[Earth Green]

Stars
by Stedman®

JANET loves nature and acts accordingly.



SHAWN keeps it real in True Blue.

ST9400

REGULAR FIT



★ SHAWN Crew Neck
Crew neck T-shirt for men

140 g/m² | 24 | S-2XL

ST9500 SHARON Crew Neck

100% ring-spun cotton; single jersey "slub"

side seams, bounded neck drop,
sleeve and bottom hem with grain stitches,
small size label in the collar,
care label in the side seam

BLO	WHI	BAH	CSR
SLG	TUB		

ST9410

REGULAR FIT



★ SHAWN V-neck
V-neck T-shirt for men

140 g/m² | 24 | S-2XL

ST9510 SHARON V-neck

100% ring-spun cotton; single jersey "slub"

side seams, bounded neck drop,
sleeve and bottom hem with grain stitches,
small size label in the collar,
care label in the side seam

BLO	WHI	BAH	CSR
SLG	TUB		



★ ST9510
SHARON V-neck
[Crimson Red]

SHARON is a fashion diva.

ST9500

REGULAR FIT



★ SHARON Crew Neck
Crew neck T-shirt for women

140 g/m² | 24 | S-XL

ST9500 SHAWN Crew Neck

100% ring-spun cotton; single jersey "slub"

side seams, taped shoulder to shoulder,
narrow rib collar, fashionable wide neck drop,
sleeve and bottom hem with grain stitches,
reinforced shoulder seams, small size label
in the collar, care label in the side seam

BLO	WHI	BAH	CSR
TUB			

ST9510

REGULAR FIT



★ SHARON V-neck
V-neck T-shirt for women

140 g/m² | 24 | S-XL

ST9410 SHAWN V-neck

100% ring-spun cotton; single jersey "slub"

side seams, taped shoulder to shoulder,
narrow rib collar, fashionable wide neck drop,
sleeve and bottom hem with grain stitches,
reinforced shoulder seams, small size label
in the collar, care label in the side seam

BLO	WHI	BAH	CSR
TUB			



★ ST9500
SHARON Crew Neck
[White]

Stars
by Stedman®

SHARON sets the trend with slub-yarn cotton shirts.

Stars
by Stedman®

★ ST9910
LISA V-neck
[Cherry Heather]



Melange is back in the spotlight.

ST9800

REGULAR FIT



★ LUKE Crew Neck
Crew neck T-shirt for men

145 g/m² | 24 | S-2XL

ST9900 LISA Crew Neck

60% ring-spun combed cotton,
40% polyester; single jersey "melange"

side seams, taped shoulder to
shoulder, rib collar with elastane,
sleeve and bottom hem with grain
stitches, reinforced shoulder seams,
small size label in the collar,
care label in the side seam

AQH	CHH	CEH	GYH
NAH	PUH	PRH	

ST9810

REGULAR FIT



★ LUKE V-neck
V-neck T-shirt for men

145 g/m² | 24 | S-2XL

ST9910 LISA V-neck

60% ring-spun combed cotton,
40% polyester; single jersey "melange"

side seams, taped shoulder to shoulder,
rib collar with elastane, overlapping V-neck,
sleeve and bottom hem with grain stitches,
reinforced shoulder seams, small size label
in the collar, care label in the side seam

AQH	CHH	CEH	GYH
NAH	PUH	PRH	

ST9900

REGULAR FIT



★ LISA Crew Neck
Crew neck T-shirt for women

145 g/m² | 24 | S-XL

ST9800 LUKE Crew Neck

60% ring-spun combed cotton,
40% polyester; single jersey "melange"

side seams, taped shoulder to shoulder,
narrow rib collar with elastane,
sleeve and bottom hem with grain stitches,
reinforced shoulder seams, small size label
in the collar, care label in the side seam

AQH	CHH	CEH	GYH
NAH	PUH	PRH	

ST9910

REGULAR FIT



★ LISA V-neck
V-neck T-shirt for women

145 g/m² | 24 | S-XL

ST9810 LUKE V-neck

60% ring-spun combed cotton,
40% polyester; single jersey "melange"

side seams, taped shoulder to shoulder,
narrow rib collar with elastane, overlapping
V-neck, sleeve and bottom hem with grain
stitches, reinforced shoulder seams,
small size label in the collar,
care label in the side seam

AQH	CHH	CEH	GYH
NAH	PUH	PRH	



★ ST9800
LUKE Crew Neck
[Pumpkin Heather]

LUKE is ready for a night out.

ST9000

BEN Crew Neck
Crew neck T-shirt for men

REGULAR FIT

160 g/m² |  24 | S-2XL

100% ring-spun cotton; single jersey
GYH: 85% cotton, 15% viscose

side seams, collar with rib binding,
small size label in the collar,
care label in the side seam

BLO	WHI	CSR	DYY
DLC	GFL	GYH	HWB
KIB	MAB	MIL	SLG



ST9020

MORGAN Crew Neck
Crew neck T-shirt for men

BODY FIT

160 g/m² |  24 | S-2XL

 **ST9120 MEGAN Crew Neck**

100% ring-spun cotton; single jersey
GYH: 85% cotton, 15% viscose

side seams, collar with rib binding,
small size label in the collar,
care label in the side seam

S-2XL	BLO	WHI	SLG
	CSR	DYY	DLC
S-XL	GFL	GYH	HWB
	KIB	MAB	MIL



BEN has a collar with rib binding and a small size label in the collar.

ST9010

BEN V-neck
V-neck T-shirt for men

REGULAR FIT

160 g/m² |  24 | S-2XL

100% ring-spun cotton; single jersey
GYH: 85% cotton, 15% viscose

side seams, collar with rib binding,
small size label in the collar,
care label in the side seam

BLO	WHI	CSR	DYY
DLC	GFL	GYH	HWB
KIB	MAB	MIL	SLG

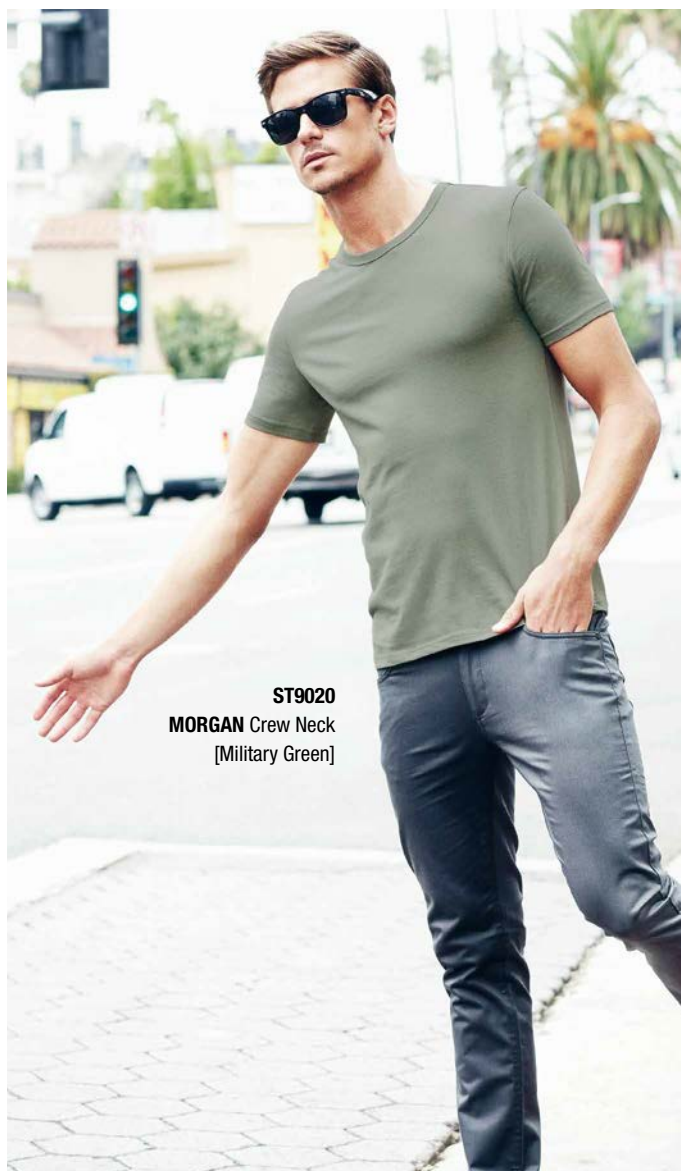
ST9020
MORGAN Crew Neck
[Military Green]

MORGAN has places to go.



ST9120
MEGAN Crew Neck
[Crimson Red]

Stars
by Stedman®

MEGAN goes to great fashionable lengths to look her best.

ST9120

MEGAN Crew Neck

Crew neck T-shirt for women

145 g/m² | 24 | S-XL

ST9020 MORGAN Crew Neck

100% ring-spun combed cotton; single jersey

side seams, fashionable length, contrast neck tape, fashionable narrow rib collar, fashionable wide neck drop, fashionable short sleeves with narrow rib cuffs, small size label in the collar, care label in the side seam

BODY FIT

Neck Tape Colours

CUP
1
MAB
2



BLO	WHI	CSR	CUP
MAB			

ST9130

MEGAN V-neck

V-neck T-shirt for women

145 g/m² | 24 | S-XL

100% ring-spun combed cotton; single jersey

GYH: 85% cotton, 15% viscose

side seams, fashionable length, contrast neck tape, fashionable narrow rib collar, fashionable wide neck drop, fashionable short sleeves with narrow rib cuffs, small size label in the collar, care label in the side seam

BODY FIT

Neck Tape Colours

CUP
1
MAB
2



BLO	WHI	CSR	CUP
DYY	DLC	GFL	GYH
MAB			



ST9610
CLIVE V-neck
[King Blue]

CLIVE loves the fans.

ST9600

CLIVE Crew Neck
Crew neck T-shirt for men

BODY FIT

Neck Tape Colours

SLG 1
BLO 2



170 g/m ² 24 S-2XL			
ST9700 CLIVE Crew Neck			
95% ring-spun combed cotton, 5% elastane; single jersey "full feeder"			
side seams, contrast neck tape, narrow rib collar, small sleeve hems, reinforced shoulder seams, small size label in the collar, care label in the side seam			
S-2XL	BLO 1	WHI 1	SLG 2
S-XL	KIB 1	MAB 1	

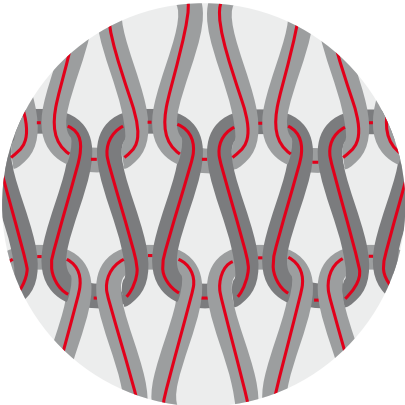

grey cotton thread
red elastane thread

The "full feeder" technology allows elastane to evenly spread over the entire surface of the fabric. To achieve this, in every woven row a very thin elastane thread (red) is processed together with a cotton thread (grey). This forms an especially soft and sleek fabric with a very high wearing comfort and a smooth surface that is excellent for printing.

ST9610

CLIVE V-neck
V-neck T-shirt for men

BODY FIT

Neck Tape Colours

SLG 1
BLO 2



170 g/m ² 24 S-2XL			
ST9710 CLIVE V-neck			
95% ring-spun combed cotton, 5% elastane; single jersey "full feeder"			
side seams, contrast neck tape, narrow rib collar, small sleeve hems, reinforced shoulder seams, small size label in the collar, care label in the side seam			
S-2XL	BLO 1	WHI 1	SLG 2
S-XL	KIB 1	MAB 1	

CLAIRE knows that
opposites attract.
Just like her stunning
contrast neck tape.

Stars
by Stedman®

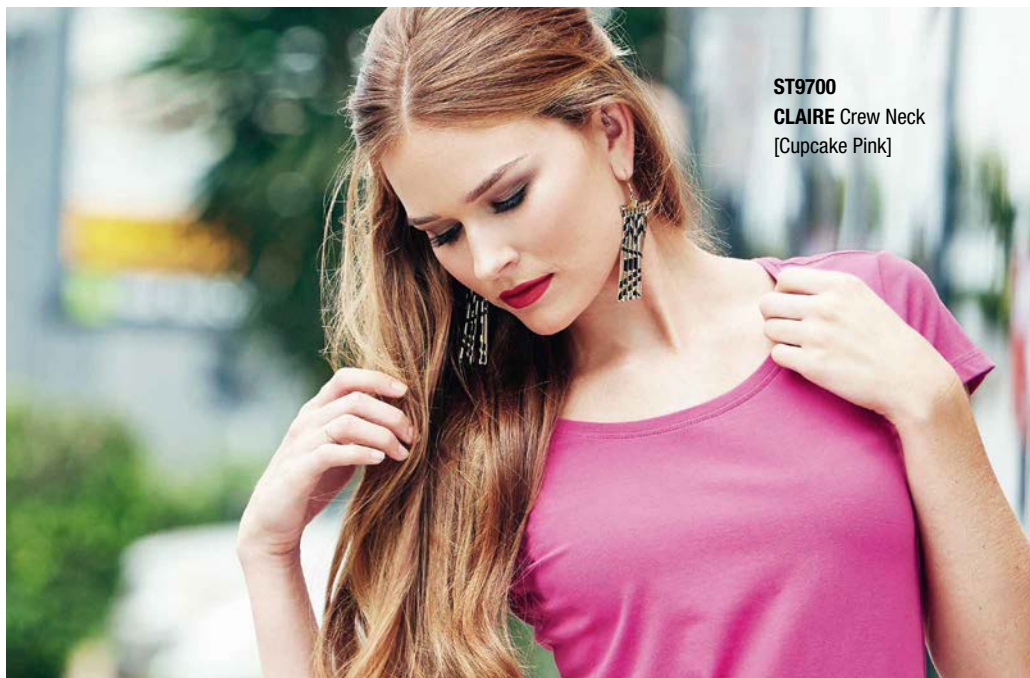

ST9700
CLAIRE Crew Neck
[Cupcake Pink]

ST9700

CLAIRE Crew Neck

Crew neck T-shirt for women

170 g/m² | 24 | S-XL

ST9600 CLIVE Crew Neck

95% ring-spun combed cotton, 5% elastane;
single jersey "full feeder"

side seams, contrast neck tape,
narrow rib collar, fashionable wide neck drop,
small sleeve hems, reinforced shoulder
seams, small size label in the collar,
care label in the side seam



BLO 1 WHI 1 CUP 2 MAB 1

ST9710

CLAIRE V-neck

V-neck T-shirt for women

170 g/m² | 24 | S-XL

ST9610 CLIVE V-neck

95% ring-spun combed cotton, 5% elastane;
single jersey "full feeder"

side seams, contrast neck tape,
narrow rib collar, fashionable wide neck drop,
small sleeve hems, reinforced shoulder
seams, small size label in the collar,
care label in the side seam



BLO 1 WHI 1 CUP 2 MAB 1

ST9720

CLAIRE V-neck Long Sleeve

Long sleeve T-shirt for women

170 g/m² | 24 | S-XL

95% ring-spun combed cotton, 5% elastane;
single jersey "full feeder"

side seams, contrast neck tape,
narrow rib collar, fashionable wide neck drop,
small sleeve hems, reinforced shoulder
seams, small size label in the collar,
care label in the side seam



BLO 1 WHI 1 CUP 2 MAB 1



CLAIRE has a contrast neck tape and
a small size label in the collar.

ST9690

DEAN Deep V-neck

Deep V-neck T-shirt for men

170 g/m² |  24 | S-2XL

95% ring-spun combed cotton, 5% elastane;
single jersey "full feeder"

perfect as an undershirt because of its clinging
fit and deep V-neck, side seams, neck tape,
narrow rib collar, small sleeve hems, reinforced
shoulder seams, small size label in the collar,
care label in the side seam

BODY FIT



BLO WHI

ST9691

★ DEXTER Boxers

Underwear for men

195 g/m² | S-2XL

 12 (12 2-packs/carton)

92% ring-spun combed cotton, 8% elastane;
single jersey "full feeder"

elastic waistband with "Stedman®" wordmark

BODY FIT

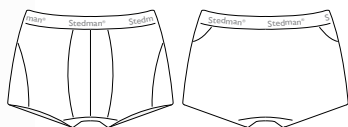
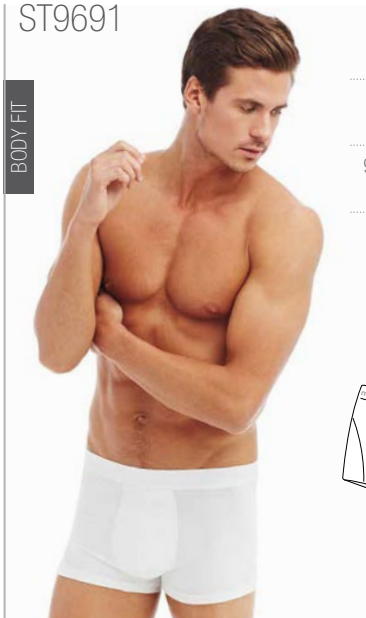

BLO WHI

ST9692

★ DEXTER Briefs

Underwear for men

195 g/m² | S-2XL

 12 (12 2-packs/carton)

92% ring-spun combed cotton, 8% elastane;
single jersey "full feeder"

elastic waistband with "Stedman®" wordmark

BODY FIT

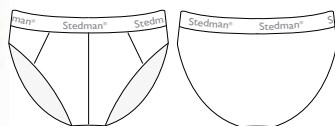

BLO WHI

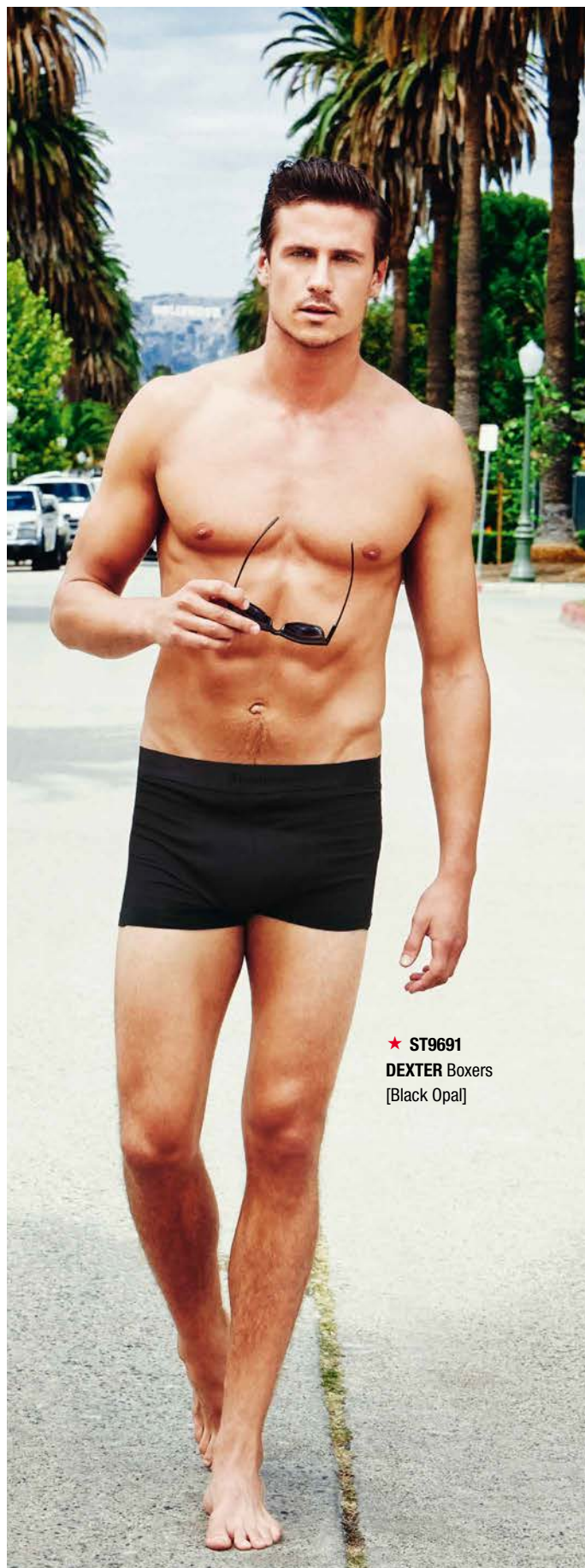

★ **ST9691**
DEXTER Boxers
[Black Opal]

DEXTER is a confident guy.

ST9050

★ HENRY Polo

Short sleeve polo shirt for men

225 g/m² |  24 | S-2XL  ST9150 HANNA Polo

100% ring-spun combed cotton; piqué

side seams with slits, contrast herringbone tape at neck and side seam slits, 2 tone-on-tone buttons, cuffs on sleeves, small size label in the collar, care label in the side seam

REGULAR FIT

Neck Tape & Seam Slits Colours

MAB 1
SLG 2

BLO	1	WHI	1	BAH	1	CSR	1
MAB	2	SLG	1	TUB	1		

ST9150

★ HANNA Polo

Short sleeve polo shirt for women

170 g/m² |  24 | S-XL  ST9050 HENRY Polo

100% ring-spun combed cotton; piqué

side seams, contrast herringbone neck tape, 5 tone-on-tone buttons, fashionable narrow placket, no cuffs on sleeves, small size label in the collar, care label in the side seam

REGULAR FIT

Neck Tape Colours

MAB 1
SAP 2

BLO	1	WHI	1	CSR	1	MAB	2
SAP	1						

Stars
by Stedman®

★ ST9150
HANNA Polo
[Salmon Pink]



★ ST9050
HENRY Polo
[Bahama Green]



HANNA is a drama queen, but HENRY makes her feel complete.

Our brand-new Stedman® Stars collection with organic cotton, slub cotton and so much more.

REGULAR FIT

JAMES, JANET & JAMIE, 155 g/m² (Organic Cotton), pages 6-9

100% OCS-certified organic ring-spun
combed cotton; single jersey



			White	Winter White	Black Opal	Earth Green	Frosted Blue	Indian Yellow	Lavender Purple	Pacific Blue	Pepper Red
			WHI	WWI	BLO	EGR	FRO	INY	LAP	PAB	PER
ST9200	★ JAMES Crew Neck for men	S-2XL	<input type="checkbox"/>	<input type="checkbox"/>	<input checked="" type="checkbox"/>	<input checked="" type="checkbox"/>	<input checked="" type="checkbox"/>	<input checked="" type="checkbox"/>	<input checked="" type="checkbox"/>	<input checked="" type="checkbox"/>	<input checked="" type="checkbox"/>
ST9210	★ JAMES V-neck for men	S-2XL	<input type="checkbox"/>	<input type="checkbox"/>	<input checked="" type="checkbox"/>	<input checked="" type="checkbox"/>	<input checked="" type="checkbox"/>	<input checked="" type="checkbox"/>	<input checked="" type="checkbox"/>	<input checked="" type="checkbox"/>	<input checked="" type="checkbox"/>
ST9300	★ JANET Crew Neck for women	S-XL	<input type="checkbox"/>	<input type="checkbox"/>	<input checked="" type="checkbox"/>	<input checked="" type="checkbox"/>	<input checked="" type="checkbox"/>	<input checked="" type="checkbox"/>	<input checked="" type="checkbox"/>	<input checked="" type="checkbox"/>	<input checked="" type="checkbox"/>
ST9310	★ JANET V-neck for women	S-XL	<input type="checkbox"/>	<input type="checkbox"/>	<input checked="" type="checkbox"/>	<input checked="" type="checkbox"/>	<input checked="" type="checkbox"/>	<input checked="" type="checkbox"/>	<input checked="" type="checkbox"/>	<input checked="" type="checkbox"/>	<input checked="" type="checkbox"/>
ST9370	★ JAMIE Crew Neck for children	S-XL	<input type="checkbox"/>	<input type="checkbox"/>	<input checked="" type="checkbox"/>	<input checked="" type="checkbox"/>	<input checked="" type="checkbox"/>	<input checked="" type="checkbox"/>	<input checked="" type="checkbox"/>	<input checked="" type="checkbox"/>	<input checked="" type="checkbox"/>

REGULAR FIT

SHAWN & SHARON, 140 g/m² (Slub), pages 10-11

100% ring-spun cotton;
single jersey "slub"

			White	Black Opal	Bahama Green	Crimson Red	Slate Grey	True Blue
			WHI	BLO	BAH	CSR	SLG	TUB
ST9400	★ SHAWN Crew Neck for men	S-2XL	<input type="checkbox"/>	<input checked="" type="checkbox"/>	<input checked="" type="checkbox"/>	<input checked="" type="checkbox"/>	<input checked="" type="checkbox"/>	<input checked="" type="checkbox"/>
ST9410	★ SHAWN V-neck for men	S-2XL	<input type="checkbox"/>	<input checked="" type="checkbox"/>	<input checked="" type="checkbox"/>	<input checked="" type="checkbox"/>	<input checked="" type="checkbox"/>	<input checked="" type="checkbox"/>
ST9500	★ SHARON Crew Neck for women	S-XL	<input type="checkbox"/>	<input checked="" type="checkbox"/>	<input checked="" type="checkbox"/>	<input checked="" type="checkbox"/>	<input checked="" type="checkbox"/>	<input checked="" type="checkbox"/>
ST9510	★ SHARON V-neck for women	S-XL	<input type="checkbox"/>	<input checked="" type="checkbox"/>	<input checked="" type="checkbox"/>	<input checked="" type="checkbox"/>	<input checked="" type="checkbox"/>	<input checked="" type="checkbox"/>

REGULAR FIT

LUKE & LISA, 145 g/m² (Melange), pages 12-13

60% ring-spun combed cotton, 40% polyester;
single jersey "melange"

			Aqua Heather	Charcoal Heather	Cherry Heather	Grey Heather	Navy Heather	Pumpkin Heather	Purple Heather
			AQH	CHH	CEH	GYH	NAH	PUH	PRH
ST9800	★ LUKE Crew Neck for men	S-2XL	<input checked="" type="checkbox"/>	<input checked="" type="checkbox"/>	<input checked="" type="checkbox"/>	<input checked="" type="checkbox"/>	<input checked="" type="checkbox"/>	<input checked="" type="checkbox"/>	<input checked="" type="checkbox"/>
ST9810	★ LUKE V-neck for men	S-2XL	<input checked="" type="checkbox"/>	<input checked="" type="checkbox"/>	<input checked="" type="checkbox"/>	<input checked="" type="checkbox"/>	<input checked="" type="checkbox"/>	<input checked="" type="checkbox"/>	<input checked="" type="checkbox"/>
ST9900	★ LISA Crew Neck for women	S-XL	<input checked="" type="checkbox"/>	<input checked="" type="checkbox"/>	<input checked="" type="checkbox"/>	<input checked="" type="checkbox"/>	<input checked="" type="checkbox"/>	<input checked="" type="checkbox"/>	<input checked="" type="checkbox"/>
ST9910	★ LISA V-neck for women	S-XL	<input checked="" type="checkbox"/>	<input checked="" type="checkbox"/>	<input checked="" type="checkbox"/>	<input checked="" type="checkbox"/>	<input checked="" type="checkbox"/>	<input checked="" type="checkbox"/>	<input checked="" type="checkbox"/>

REGULAR FIT & BODY FIT

BEN & MORGAN, 160 g/m² page 14

100% ring-spun cotton; single jersey
GYH: 85% cotton, 15% viscose

			White	Black Opal	Crimson Red	Daisy Yellow	Deep Lilac	Green Flash	Grey Heather	Hawaii Blue	King Blue	Marina Blue	Military Green	Slate Grey
			WHI	BLO	CSR	DYY	DLC	GFL	GYH	HWB	KIB	MAB	MIL	SLG
ST9000	BEN Crew Neck for men (Regular Fit)	S-2XL	<input type="checkbox"/>	<input checked="" type="checkbox"/>	<input checked="" type="checkbox"/>	<input checked="" type="checkbox"/>	<input checked="" type="checkbox"/>	<input checked="" type="checkbox"/>	<input checked="" type="checkbox"/>	<input checked="" type="checkbox"/>	<input checked="" type="checkbox"/>	<input checked="" type="checkbox"/>	<input checked="" type="checkbox"/>	<input checked="" type="checkbox"/>
ST9010	BEN V-neck for men (Regular Fit)	S-2XL	<input type="checkbox"/>	<input checked="" type="checkbox"/>	<input checked="" type="checkbox"/>	<input checked="" type="checkbox"/>	<input checked="" type="checkbox"/>	<input checked="" type="checkbox"/>	<input checked="" type="checkbox"/>	<input checked="" type="checkbox"/>	<input checked="" type="checkbox"/>	<input checked="" type="checkbox"/>	<input checked="" type="checkbox"/>	<input checked="" type="checkbox"/>
ST9020	MORGAN Crew Neck for men (Body Fit)	S-XL	<input type="checkbox"/>	<input checked="" type="checkbox"/>	<input checked="" type="checkbox"/>	<input checked="" type="checkbox"/>	<input checked="" type="checkbox"/>	<input checked="" type="checkbox"/>	<input checked="" type="checkbox"/>	<input checked="" type="checkbox"/>	<input checked="" type="checkbox"/>	<input checked="" type="checkbox"/>	<input checked="" type="checkbox"/>	<input checked="" type="checkbox"/>
		2XL	<input type="checkbox"/>	<input checked="" type="checkbox"/>	<input checked="" type="checkbox"/>	<input checked="" type="checkbox"/>	<input checked="" type="checkbox"/>	<input checked="" type="checkbox"/>	<input checked="" type="checkbox"/>	<input checked="" type="checkbox"/>	<input checked="" type="checkbox"/>	<input checked="" type="checkbox"/>	<input checked="" type="checkbox"/>	<input checked="" type="checkbox"/>

Our Stedman® Stars styles come without any printed or sewn in neck label.
They have a small size label in the neck and a care label sewn into the side seam!
(Exceptions: ST9691, ST9692)

BODY FIT	MEGAN, 145 g/m² page 15										
	100% ring-spun combed cotton; single jersey GYH: 85% cotton, 15% viscose										
			White	Black Opal	Crimson Red	Cupcake Pink	Daisy Yellow	Deep Lilac	Green Flash	Grey Heather	Marina Blue
			WHI	BLO	CSR	CUP	DYY	DLC	GFL	GYH	MAB
ST9120	MEGAN Crew Neck for women	S-XL	<input type="checkbox"/>	<input checked="" type="checkbox"/>	<input checked="" type="checkbox"/>	<input checked="" type="checkbox"/>					<input checked="" type="checkbox"/>
ST9130	MEGAN V-neck for women	S-XL	<input type="checkbox"/>	<input checked="" type="checkbox"/>	<input checked="" type="checkbox"/>	<input checked="" type="checkbox"/>	<input checked="" type="checkbox"/>	<input checked="" type="checkbox"/>	<input checked="" type="checkbox"/>	<input checked="" type="checkbox"/>	<input checked="" type="checkbox"/>

BODY FIT	CLIVE, CLAIRE & DEAN, 170 g/m² pages 16-18							
	95% ring-spun combed cotton, 5% elastane; single jersey "full feeder"							
			White	Black Opal	Cupcake Pink	King Blue	Marina Blue	Slate Grey
			WHI	BLO	CUP	KIB	MAB	SLG
ST9600	CLIVE Crew Neck for men	S-XL	<input type="checkbox"/>	<input checked="" type="checkbox"/>		<input checked="" type="checkbox"/>	<input checked="" type="checkbox"/>	<input checked="" type="checkbox"/>
		2XL	<input type="checkbox"/>	<input checked="" type="checkbox"/>				<input checked="" type="checkbox"/>
ST9610	CLIVE V-neck for men	S-XL	<input type="checkbox"/>	<input checked="" type="checkbox"/>		<input checked="" type="checkbox"/>	<input checked="" type="checkbox"/>	<input checked="" type="checkbox"/>
		2XL	<input type="checkbox"/>	<input checked="" type="checkbox"/>				<input checked="" type="checkbox"/>
ST9690	DEAN Deep V-neck for men	S-2XL	<input type="checkbox"/>	<input checked="" type="checkbox"/>				
ST9700	CLAIRE Crew Neck for women	S-XL	<input type="checkbox"/>	<input checked="" type="checkbox"/>	<input checked="" type="checkbox"/>		<input checked="" type="checkbox"/>	
ST9710	CLAIRE V-neck for women	S-XL	<input type="checkbox"/>	<input checked="" type="checkbox"/>	<input checked="" type="checkbox"/>		<input checked="" type="checkbox"/>	
ST9720	CLAIRE V-neck Long Sleeve for women	S-XL	<input type="checkbox"/>	<input checked="" type="checkbox"/>	<input checked="" type="checkbox"/>		<input checked="" type="checkbox"/>	

BODY FIT	DEXTER, 195 g/m² page 18			
	92% ring-spun combed cotton, 8% elastane; single jersey "full feeder"			
			White	Black Opal
			WHI	BLO
ST9691	★ DEXTER Boxers for men	S-2XL	<input type="checkbox"/>	<input checked="" type="checkbox"/>
ST9692	★ DEXTER Briefs for men	S-2XL	<input type="checkbox"/>	<input checked="" type="checkbox"/>

★ **ST9310**
JANET V-neck
[Earth Green]

REGULAR FIT	HENRY & HANNA, 225/170 g/m² page 19									
	100% ring-spun combed cotton; piqué									
			White	Black Opal	Bahama Green	Crimson Red	Marina Blue	Salmon Pink	Slate Grey	True Blue
			WHI	BLO	BAH	CSR	MAB	SAP	SLG	TUB
ST9050	★ HENRY Polo for men (225 g/m ²)	S-2XL	<input type="checkbox"/>	<input checked="" type="checkbox"/>	<input checked="" type="checkbox"/>	<input checked="" type="checkbox"/>	<input checked="" type="checkbox"/>		<input checked="" type="checkbox"/>	<input checked="" type="checkbox"/>
ST9150	★ HANNA Polo for women (170 g/m ²)	S-XL	<input type="checkbox"/>	<input checked="" type="checkbox"/>		<input checked="" type="checkbox"/>	<input checked="" type="checkbox"/>	<input checked="" type="checkbox"/>		





★ ST5950
Active Knit Fleece Jacket
[Purple Melange]



Dive into the endless possibilities of athletic wear and find your workout partner for any weather condition. The Active range by Stedman® is our contribution to your active lifestyle.

★ ACTIVE PERFORMANCE
100% polyester pages 24 - 25

★ ACTIVE FLEECE
100% polyester pages 26 - 35

ACTIVE SPORTS [INTERLOCK]
100% Active-DRY° polyester pages 36 - 37

ACTIVE COTTON TOUCH
100% Active-DRY° polyester pages 38 - 39

★ ACTIVE 140 [MESH]
100% Active-DRY° polyester pages 40 - 41

★ ACTIVE SWEAT
80% cotton, 20% polyester pages 42 - 43

THE ACTIVE COLLECTION pages 44 - 45



★ ST5830
Active Performance Jacket
[Stone]

LIGHT AND BREATHABLE ACTIVE PERFORMANCE

Exceed your own expectations with the new ACTIVE PERFORMANCE jackets made of stylish melange polyester. This light and breathable layer keeps up with any workout session. It provides the soft feel on the inside and a smooth surface and modern look on the outside.

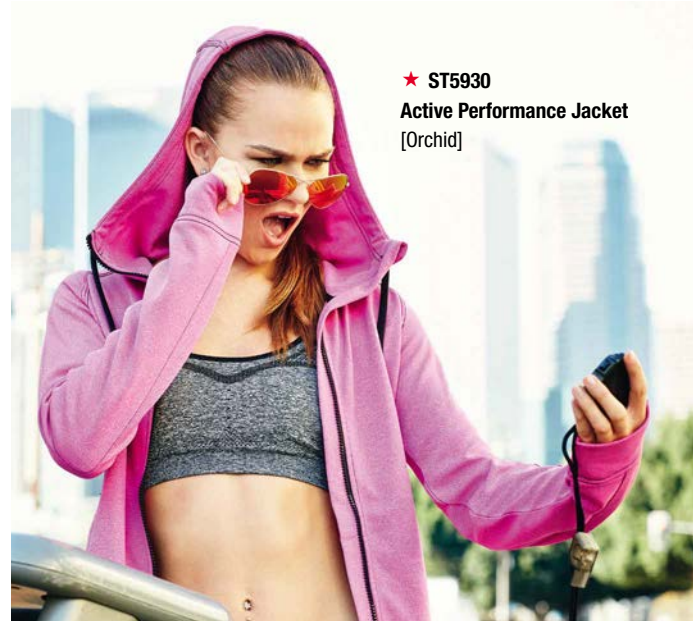

★ **ST5930**
Active Performance Jacket
[Orchid]

ST5830

★ Active Performance Jacket
Jacket for men

240 g/m² | 10 | S-2XL

ST5930

100% polyester; melange

side seams, brushed inside, contrast neck tape (black), double fabric scuba hood with center panel, wide draw cord in contrast colour (black), metal grommets for draw cord (nickel-free), raglan sleeves, shoulder applications with decorative stitches, self-fabric cuffs and waistband, zipper in contrast colour (black), inside front lap, seams in contrast colour (black), 2 pockets with mesh lining, small size label in the collar, care label in the side seam

ASP HOR STO



ST5930

★ Active Performance Jacket
Jacket for women

240 g/m² | 10 | S-XL

ST5830

100% polyester; melange

side panels and side seams, brushed inside, contrast neck tape (black), double fabric scuba hood with center panel, wide draw cord in contrast colour (black), metal grommets for draw cord (nickel-free), raglan sleeves with decorative applications, self-fabric cuffs and waistband, zipper in contrast colour (black), inside front lap, seams in contrast colour (black), 2 pockets with mesh lining, small size label in the collar, care label in the side seam

CAL OCH



FASHIONABLE FUNCTIONABLE ACTIVE KNIT FLEECE

The new Stedman® ACTIVE KNIT FLEECE jackets stand out with their sophisticated knit look. The fabric is stretchy, water repellent and very durable. On the inside you feel the soft brushed fleece warming your skin.

ST5850

REGULAR FIT



★ Active Knit Fleece Jacket

Fleece jacket for men

280 g/m² | 10 | S-2XL

ST5950

100% polyester; knit fleece with anti-pilling-treatment

knitted surface, brushed inside, side seams with front panels, stand-up collar, contrast herringbone neck tape, contrast zipper with fabric puller, decorative flatlock seams, half-moon, self-fabric cuffs and waistband, 2 pockets, small size label in the collar, care label in the side seam



ST5950

REGULAR FIT

★ Active Knit Fleece Jacket

Fleece jacket for women

280 g/m² | 10 | S-XL

ST5850

100% polyester; knit fleece with anti-pilling-treatment

knitted surface, brushed inside, side seams with front panels, scuba hood, wide drawcord in contrast colour (black), metal grommets for draw cord (nickel-free), contrast herringbone neck tape, contrast zipper with fabric puller, contrast polyester bindings at hood, sleeves and bottom hem, 2 pockets with contrast zipper and fabric puller, small size label in the collar, care label in the side seam



★ ST5950
Active Knit Fleece Jacket
[Purple Melange]



BEST OUT OF TWO WORLDS

ACTIVE BONDED FLEECE

Our new Stedman® ACTIVE BONDED FLEECE styles impress with their modern look and feel. Two layers with outstanding functionality: Break the wind with the smooth and sleek outer surface and keep warm with the soft brushed fleece on the inside.



ST5810

★ Active Bonded Fleece Jacket

Fleece jacket for men

240 g/m² | 10 | S-2XL

ST5910

100% polyester; "bonded fleece"

soft and sleek surface, brushed inside,
side panels and side seams,
half-moon, stand-up collar,
self-fabric cuffs and waistband,
decorative flatlock seams, 2 pockets,
tone-on-tone zipper with fabric puller,
inside front lap,
small size label in the collar,
care label in the side seam



REGULAR FIT



ST5910

★ Active Bonded Fleece Jacket

Fleece jacket for women

240 g/m² | 10 | S-XL

ST5810

100% polyester; "bonded fleece"

soft and sleek surface, brushed inside,
side panels and side seams,
shoulder yoke, stand-up collar,
thumb holes, decorative flatlock seams,
2 pockets, tone-on-tone zipper with
fabric puller, inside front lap,
small size label in the collar,
care label in the side seam



REGULAR FIT



ST5800

REGULAR FIT

★ Active Bonded Fleece Hoody
Hooded fleece pullover for men

240 g/m² |  10 | S-2XL

100% polyester; "bonded fleece"

soft and sleek surface, brushed inside,
side panels and side seams,
herringbone neck tape,
half-moon, hood with center panel
and wide drawcord,
self-fabric cuffs and waistband,
decorative flatlock seams,
2 pockets,
small size label in the collar,
care label in the side seam

BLO ARB FRG

ACTIVE BONDED FLEECE

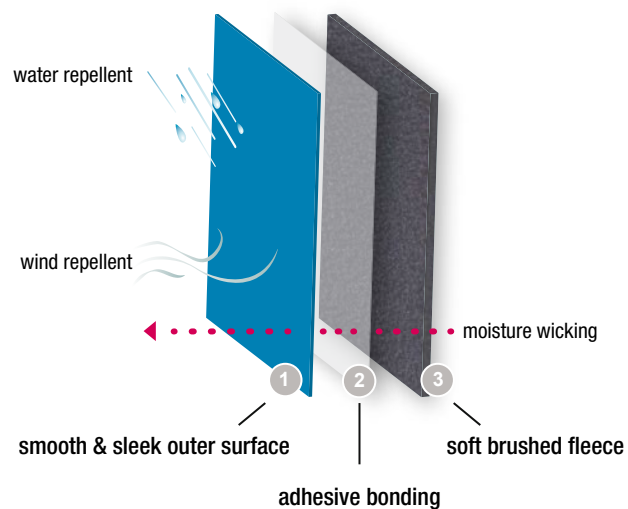

★ ST5810
Active Bonded Fleece Jacket
[Arctic Blue]



WARM AND COZY

ACTIVE TEDDY FLEECE

Our new Stedman® ACTIVE TEDDY FLEECE jackets are the super cozy and warm style you want on a cold day.

These jackets are the warmest piece of clothing you can find in the Stedman® Active collection.



ST5050

★ Active Teddy Fleece Jacket
Fleece jacket for men

400 g/m² | 10 | S-2XL

ST5130
ST5180

100% polyester; micro fleece
with anti-pilling treatment

contrast teddy fleece inside, side
seams, stand-up collar, neck tape,
contrast polyester bindings, zipper
with inside front lap, 2 pockets,
small size label in the collar, care
label in the side seam

REGULAR FIT

Inside Fleece Colours

BLM
1
2



BLM
2
HWP
1
KIW
1

ST5130

★ Active Teddy Fleece Jacket
Fleece jacket for women

400 g/m² | 10 | S-XL

ST5050
ST5180

100% polyester; micro fleece
with anti-pilling treatment

contrast teddy fleece inside, side
seams, stand-up collar, neck tape,
contrast polyester bindings, zipper
with inside front lap, 2 pockets,
small size label in the collar, care
label in the side seam

REGULAR FIT

Inside Fleece Colours

BLM
1
2



BLM
2
CUP
1

ST5180

★ Active Teddy Fleece Jacket
Fleece jacket for children

400 g/m² | 10 | S-XL (122-164)

ST5050
ST5130

100% polyester; micro fleece
with anti-pilling treatment

contrast teddy fleece inside, side
seams, stand-up collar, neck tape,
contrast polyester bindings, zipper
with inside front lap, 2 pockets,
small size label in the collar, care
label in the side seam

REGULAR FIT

Inside Fleece Colours

BLM
1



HWP
1
KIW
1

Active
by Stedman®

★ ST5050
Active Teddy Fleece Jacket
[Blue Midnight]

★ ST5130
Active Teddy Fleece Jacket
[Cupcake Pink]



★ ST5180
Active Teddy Fleece Jacket
[Hawaii Blue]



Active
by Stedman®

★ ST5040
Active Power Fleece Jacket
[Anthra Heather]



COMFORTABLE MIDWEIGHT ACTIVE POWER FLEECE

The new Stedman® ACTIVE POWER FLEECE jackets are the midweight allrounder. They have improved heat-insulating properties due to their thicker material. These brand-new jackets offer a warm feel and modern look. Hoods can add an extra layer of protection to reduce the amount of heat that escapes from your ears and the top of your head.



ST5120

★ Active Power Fleece Jacket
Hooded fleece jacket for women

280 g/m² | 10 | S-XL

ST5040

100% polyester; fleece
with anti-pilling treatment

both sides brushed, side panels and side seams, raglan sleeves with shoulder yoke, contrast herringbone neck tape, scuba hood with center panel, wide draw cord in contrast colour, contrast zipper with inside front lap, contrast polyester bindings at sleeves, hood and inside front lap, contrast flatlock seams, 2 pockets with contrast zippers, all zippers with grey plastic pullers, small size label in the collar, care label in the side seam

ANH GYH



ST5040

★ Active Power Fleece Jacket
Hooded fleece jacket for men

280 g/m² | 10 | S-2XL

ST5120

100% polyester; fleece
with anti-pilling treatment

both sides brushed, side panels and side seams, raglan sleeves with shoulder yoke, contrast herringbone neck tape, scuba hood with center panel, wide draw cord in contrast colour, contrast zipper with inside front lap, contrast polyester bindings at sleeves, hood and inside front lap, contrast flatlock seams, 2 pockets with contrast zippers, all zippers with grey plastic pullers, small size label in the collar, care label in the side seam

ANH GYH



LIGHT AND PRACTICAL ACTIVE MICRO FLEECE

Incredibly lightweight and particularly breathable. The practical and modern fit combined with good heat-insulating properties makes these fleece styles your choice for a warm and soft intermediate layer.

ST5030

REGULAR FIT



Active Fleece Jacket
Fleece jacket for men

220 g/m² | 24 | S-2XL

ST5100
ST5170

100% polyester; micro fleece
with anti-pilling treatment

breathable, both sides brushed,
side panels, polyester twill neck tape,
half-moon, tone-on-tone zipper with inside
front lap, stand-up collar, 2 pockets,
adjustable hem



ST5170

REGULAR FIT



★ Active Fleece Jacket
Fleece jacket for children

220 g/m² | 24 | S-XL (122-164)

ST5030
ST5100

100% polyester; micro fleece
with anti-pilling treatment

breathable, both sides brushed,
side seams, polyester twill neck tape,
half-moon, tone-on-tone zipper with inside
front lap, stand-up collar, 2 pockets



ST5100

REGULAR FIT



Active Fleece Jacket
Fleece jacket for women

220 g/m² | 24 | S-XL

ST5030
ST5170

100% polyester; micro fleece
with anti-pilling treatment

breathable, both sides brushed,
side seams, polyester twill neck tape,
half-moon, tone-on-tone zipper with inside
front lap, stand-up collar, 2 pockets



ST5020

REGULAR FIT



Active Fleece Half-Zip
Fleece pullover with half-zip for men

170 g/m² | 24 | S-2XL

100% polyester; micro fleece
with anti-pilling treatment

breathable, one side brushed, side seams,
polyester twill neck tape, half-moon,
tone-on-tone half-zipper with inside front lap,
stand-up collar, adjustable hem



ST5010

REGULAR FIT



Active Fleece Vest

Fleece vest for men

220 g/m² | 24 | S-2XL

ST5110

100% polyester; micro fleece
with anti-pilling treatment

breathable, both sides brushed,
side seams, polyester twill neck tape,
half-moon, tone-on-tone zipper with
inside front lap, stand-up collar,
2 pockets, adjustable hem,
armhole with polyester edging



ST5110

REGULAR FIT



Active Fleece Vest

Fleece vest for women

220 g/m² | 24 | S-XL

ST5010

100% polyester; micro fleece
with anti-pilling treatment

breathable, both sides brushed, side seams,
polyester twill neck tape, half-moon,
tone-on-tone zipper with inside front lap,
stand-up collar, 2 pockets,
armhole with polyester edging



ST5400

REGULAR FIT



Active Fleece Beanie

Fleece beanie for men & women

220 g/m² | 72 | one size

100% polyester; micro fleece
with anti-pilling treatment

both sides brushed, with turn-up



ST5410

REGULAR FIT



Active Fleece Scarf

Fleece scarf for men & women

220 g/m² | 72 | one size

100% polyester; micro fleece
with anti-pilling treatment

180 x 25 cm, both sides brushed,
edges with zigzag-stitches



ST8110
Active Sports Top
[Sweet Pink]

ST8000
Active Sports-T
[Black Opal]



SMOOTH AND DURABLE

ACTIVE SPORTS [INTERLOCK]

The double knit construction makes this a thick and tight knit fabric which is very elastic! The 100% **ACTIVE-DRY®** polyester offers moisture control and there is a small reflecting **ACTIVE-DRY®** logo on the back.



ST8000

Active Sports-T

Crew neck T-shirt for men

140 g/m² | 24 | S-2XL

ST8100

100% ACTIVE-DRY® polyester; interlock

smooth and sleek fabric, side seams, narrow self-fabric collar, decorative flatlock shoulder seams, small, reflecting ACTIVE-DRY® logo on the back, small size label in the collar, care label in the side seam



ST8100

Active Sports-T

Crew neck T-shirt for women

140 g/m² | 24 | S-XL

ST8000

100% ACTIVE-DRY® polyester; interlock

smooth and sleek fabric, side seams, narrow self-fabric collar, decorative flatlock shoulder seams, small, reflecting ACTIVE-DRY® logo on the back, small size label in the collar, care label in the side seam



ST8010

Active Sports Top

Sleeveless shirt for men

140 g/m² | 24 | S-2XL

ST8110

100% ACTIVE-DRY® polyester; interlock

smooth and sleek fabric, side seams, neck drop and armholes with binding, small, reflecting ACTIVE-DRY® logo on the back, small size label in the collar, care label in the side seam



ST8110

Active Sports Top

Sleeveless shirt for women

140 g/m² | 24 | S-XL

ST8010

100% ACTIVE-DRY® polyester; interlock

smooth and sleek fabric, side seams, neck drop and armholes with binding, racerback, small, reflecting ACTIVE-DRY® logo on the back, small size label in the collar, care label in the side seam



SOFT FEEL AND MOISTURE CONTROL

ACTIVE COTTON TOUCH

*This 100% **ACTIVE-DRY®** polyester offers moisture control while the fine and smooth fabric feels like real cotton!*

*There is a small reflecting **ACTIVE-DRY®** logo on the back.*



ST8600

REGULAR FIT



Active Cotton Touch

Crew neck T-shirt for men

160 g/m² | 24 | S-2XL

ST8700

100% ACTIVE-DRY® polyester;
single jersey "cotton touch"

fine, smooth fabric that feels like cotton,
side seams, decorative flatlock shoulder
seams, neck tape, small,
reflecting ACTIVE-DRY® logo on the back,
small size label in the collar,
care label in the side seam



ST8700

REGULAR FIT



Active Cotton Touch

Crew neck T-shirt for women

160 g/m² | 24 | S-XL

ST8600

100% ACTIVE-DRY® polyester;
single jersey "cotton touch"

fine, smooth fabric that feels like cotton,
side seams, decorative flatlock shoulder
seams, neck tape, small,
reflecting ACTIVE-DRY® logo on the back,
small size label in the collar,
care label in the side seam



ST8700
Active Cotton Touch
[Cyber Orange]

ST8600
Active Cotton Touch
[White]





STRETCHY FREEDOM OF MOVEMENT

ACTIVE 140 [MESH]

*Our Active 140 styles have a bird-eyelet mesh fabric, which makes them incredibly stretchy. The 100% **ACTIVE-DRY®** polyester has moisture control properties. Great temperature control, breathability and more freedom of movement are just some of the advantages of this material. The flat seams and soft feel contribute to maximum wearing comfort. Brilliant colours make them a great choice for textile printing.*

ST8400

Active 140 Crew Neck

Crew neck T-shirt for men

140 g/m² | 24 | S-2XL

100% ACTIVE-DRY® polyester;
bird-eyelet mesh

side panels, set-in sleeves, stretchy fabric,
decorative flatlock seams, contrast
neck tape (CBY), small size label in the collar,
care label in the side panel

REGULAR FIT



ST8410

Active 140 Raglan

Crew neck T-shirt for men

140 g/m² | 24 | S-2XL

ST8500
 ST8570

100% ACTIVE-DRY® polyester;
bird-eyelet mesh

side seams, raglan sleeves, stretchy fabric,
decorative flatlock seams, contrast
neck tape (CBY), small size label
in the collar, care label in the side seam

REGULAR FIT



ST8500

REGULAR FIT



Active 140 Raglan

Crew neck T-shirt for women

140 g/m² | 24 | S-XL

ST8410
ST8570

100% ACTIVE-DRY® polyester;
bird-eyelet mesh

side seams, raglan sleeves, stretchy fabric,
decorative flatlock seams, contrast
neck tape (CBY), small size label
in the collar, care label in the side seam



ST8570

CASUAL FIT



★ Active 140 Raglan

Crew neck T-shirt for children

140 g/m² | 24 | S-XL (122-164)

ST8410
ST8500

100% ACTIVE-DRY® polyester;
bird-eyelet mesh

side seams, raglan sleeves, stretchy fabric,
decorative flatlock seams, contrast
neck tape (CBY), small size label
in the collar, care label in the side seam



ST8440

REGULAR FIT



Active 140 Sleeveless

Sleeveless shirt for men

140 g/m² | 24 | S-2XL

100% ACTIVE-DRY® polyester;
bird-eyelet mesh

side panels and side seams, stretchy fabric,
neck drop and armholes with binding,
decorative flatlock seams, front yoke,
small size label in the collar,
care label in the side seam



ST8540

REGULAR FIT



Active 140 Tank

Sleeveless shirt for women

140 g/m² | 24 | S-XL

100% ACTIVE-DRY® polyester;
bird-eyelet mesh

side seams, stretchy fabric, neck drop and
armholes with binding, racerback,
small size label in the collar,
care label in the side seam



ST8420

REGULAR FIT



Active 140 Long Sleeve

Long sleeve T-shirt for men

140 g/m² | 24 | S-2XL

100% ACTIVE-DRY® polyester;
bird-eyelet mesh

side seams, raglan sleeves, stretchy fabric,
decorative flatlock seams, contrast
neck tape (CBY), small size label in
the collar, care label in the side seam



ST8450

REGULAR FIT



Active 140 Polo

Short sleeve polo shirt for men

140 g/m² | 24 | S-2XL

100% ACTIVE-DRY® polyester;
bird-eyelet mesh

side seams, stretchy fabric, decorative
flatlock seams, 3 tone-on-tone buttons,
contrast neck tape (CBY), rib collar,
no cuffs on sleeves,
small size label in the collar,
care label in the side seam



COMFORTABLE IN STYLE ACTIVE SWEAT

This cotton-polyester blend is warming and soft. Try the fashionable design with decorative flatlock seams, wide rib cuffs and waistbands and wide drawcords with metal tips. Modern colours are a no-brainer!

ST5620

REGULAR FIT



★ Active Sweatshirt Sweatshirt for men

270 g/m² | 24 | S-2XL

80% ring-spun cotton, 20% polyester
GYH: 70% cotton, 30% polyester

side panels, brushed inside, collar with rib binding (with elastane), fashionable wide rib cuffs and waistband with elastane, decorative flatlock seams, small size label in the collar, care label in the side panel



ST5610

REGULAR FIT



Active Sweatjacket Hooded sweatjacket for men

270 g/m² | 24 | S-2XL

ST5710
ST5770

80% ring-spun cotton, 20% polyester
GYH: 70% cotton, 30% polyester

side seams, brushed inside, neck tape, double fabric hood, wide draw cord with metal tips (nickel-free), metal grommets for draw cord (nickel-free), tone-on-tone zipper with metal puller (nickel-free), inside front lap, kangaroo pocket, fashionable wide rib cuffs and waistband with elastane, decorative flatlock seams, small size label in the collar, care label in the side seam



ST5710

REGULAR FIT



Active Sweatjacket Hooded sweatjacket for women

270 g/m² | 24 | S-XL

ST5610
ST5770

80% ring-spun cotton, 20% polyester

side seams, brushed inside, neck tape, double fabric hood, wide draw cord with metal tips (nickel-free), metal grommets for draw cord (nickel-free), tone-on-tone zipper with metal puller (nickel-free), inside front lap, kangaroo pocket, fashionable wide rib cuffs and waistband with elastane, decorative flatlock seams, small size label in the collar, care label in the side seam

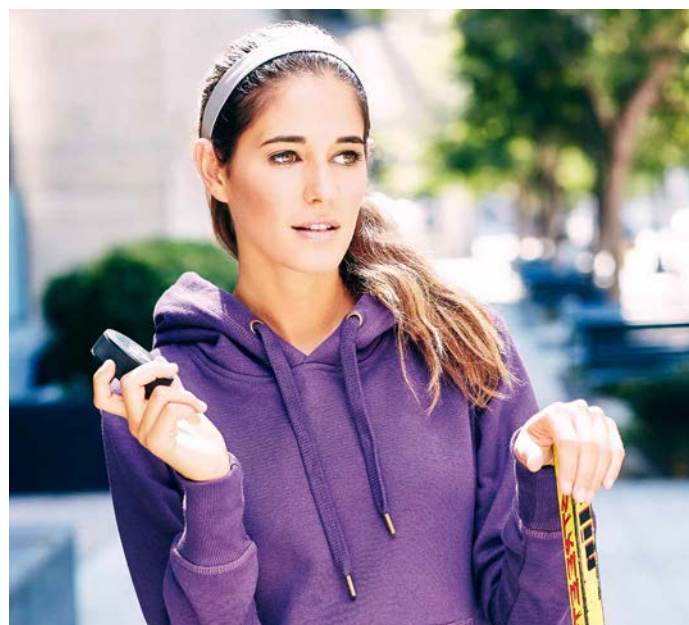

ST5770

REGULAR FIT



★ Active Sweatjacket Hooded sweatjacket for children

270 g/m² | 24 | S-XL (122-164)

ST5610
ST5710

80% ring-spun cotton, 20% polyester

side seams, brushed inside, neck tape, double fabric hood, without draw cord, tone-on-tone zipper with metal puller (nickel-free), kangaroo pocket, fashionable wide rib cuffs and waistband with elastane, decorative flatlock seams, small size label in the collar, care label in the side seam



ST5600

Active Sweat Hoody

Hooded sweatshirt for men

270 g/m² |  24 | S-2XL

  ST5700

80% ring-spun cotton, 20% polyester
GYH: 70% cotton, 30% polyester

side seams, brushed inside, neck tape, double fabric hood, wide draw cord with metal tips (nickel-free), metal grommets for draw cord (nickel-free), kangaroo pocket, fashionable wide rib cuffs and waistband with elastane, decorative flatlock seams, small size label in the collar, care label in the side seam



ST5700

Active Sweat Hoody

Hooded sweatshirt for women

270 g/m² |  24 | S-XL

  ST5600

80% ring-spun cotton, 20% polyester

side seams, brushed inside, neck tape, double fabric hood, wide draw cord with metal tips (nickel-free), metal grommets for draw cord (nickel-free), kangaroo pocket, fashionable wide rib cuffs and waistband with elastane, decorative flatlock seams, small size label in the collar, care label in the side seam

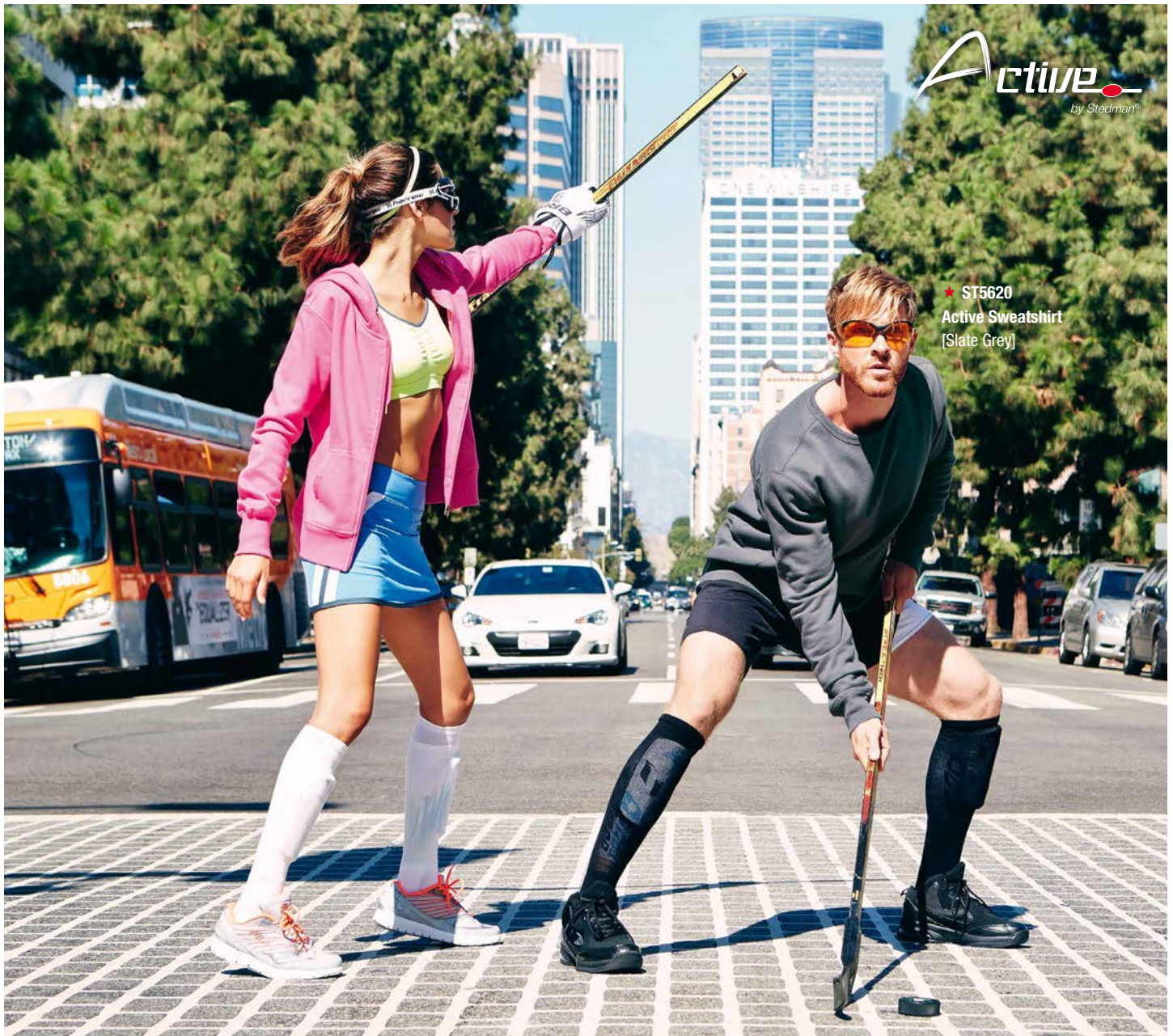

Active
by Stedman®

★ ST5620
Active Sweatshirt
[Slate Grey]

REGULAR FIT

ACTIVE PERFORMANCE, 240 g/m²
pages 24-25

100% polyester; melange

ST5830	★ Active Performance Jacket for men
ST5930	★ Active Performance Jacket for women

S-2XL
S-XL

Asphalt	Coral	Horizon	Orchid	Stone
ASP	CAL	HOR	OCH	STO
■		■		■
	■		■	



REGULAR FIT

ACTIVE FLEECE, 170-400 g/m²
pages 26-35

100% polyester

Black Opal	Anthra Heather	Arctic Blue	Blue Midnight	Cupcake Pink	Dark Grey Melange	Frost Grey	Grey Heather	Grey Steel	Hawaii Blue	Kiwi Green	Light Grey Melange	Purple Melange	Scarlet Red	Virtual Pink
BLO	ANH	ARB	BLM	CUP	DGM	FRG	GYH	GRS	HWB	KIW	LGM	PRM	SRE	VIP

Active Micro Fleece (pages 34-35)

ST5010	Active Fleece Vest for men (220 g/m ²)	S-2XL	■		■			■	■	■			■	
ST5020	Active Fleece Half-Zip for men (170 g/m ²)	S-2XL	■					■					■	
ST5030	Active Fleece Jacket for men (220 g/m ²)	S-2XL	■		■			■	■	■			■	
ST5100	Active Fleece Jacket for women (220 g/m ²)	S-XL	■		■	■							■	
ST5110	Active Fleece Vest for women (220 g/m ²)	S-XL	■		■	■							■	
ST5170	★ Active Fleece Jacket for children (220 g/m ²)	S-XL			■				■	■			■	
ST5400	Active Fleece Beanie for men and women (220 g/m ²)	one size	■					■					■	
ST5410	Active Fleece Scarf for men and women (220 g/m ²)	one size	■					■					■	

Active Power Fleece (pages 32-33)

ST5040	★ Active Power Fleece Jacket for men (280 g/m ²)	S-2XL		■				■						
ST5120	★ Active Power Fleece Jacket for women (280 g/m ²)	S-XL		■				■						

Active Teddy Fleece (pages 30-31)

ST5050	★ Active Teddy Fleece Jacket for men (400 g/m ²)	S-2XL			■				■	■				
ST5130	★ Active Teddy Fleece Jacket for women (400 g/m ²)	S-XL			■	■								
ST5180	★ Active Teddy Fleece Jacket for children (400 g/m ²)	S-XL							■	■				

Active Bonded Fleece (pages 28-29)

ST5800	★ Active Bonded Fleece Hoody for men (240 g/m ²)	S-2XL	■	■			■							
ST5810	★ Active Bonded Fleece Jacket for men (240 g/m ²)	S-2XL	■	■			■							
ST5910	★ Active Bonded Fleece Jacket for women (240 g/m ²)	S-XL	■										■	

Active Knit Fleece (pages 26-27)

ST5850	★ Active Knit Fleece Jacket for men (280 g/m ²)	S-2XL				■					■			
ST5950	★ Active Knit Fleece Jacket for women (280 g/m ²)	S-XL									■	■		

REGULAR FIT

ACTIVE COTTON TOUCH, 160 g/m²
pages 38-39

100% Active-DRY® polyester "cotton touch"

ST8600	Active Cotton Touch for men
ST8700	Active Cotton Touch for women

S-2XL
S-XL

White	Black Opal	Crimson Red	Cyber Orange	Cyber Yellow	Hawaii Blue	Kiwi Green
WHI	BLO	CSR	COR	CBY	HWB	KIW
□	■	■	■	■	■	■
□	■	■	■	■		■

More active than ever with 16 brand-new styles in the Stedman® Active range!

BODY FIT

ACTIVE SPORTS, 140 g/m² pages 36-37

100% Active-DRY® polyester "interlock"

ST8000	Active Sports-T for men
ST8010	Active Sports Top for men
ST8100	Active Sports-T for women
ST8110	Active Sports Top for women

	White	Black Opal	Blue Midnight	Crimson Red	Cyber Orange	Cyber Yellow	Deep Berry	Hawaii Blue	Kiwi Green	Sweet Pink
	WHI	BLO	BLM	CSR	COR	CBY	DBY	HWB	KIW	SPK
S-2XL	<input type="checkbox"/>	<input checked="" type="checkbox"/>	<input checked="" type="checkbox"/>	<input checked="" type="checkbox"/>	<input checked="" type="checkbox"/>	<input checked="" type="checkbox"/>	<input checked="" type="checkbox"/>	<input checked="" type="checkbox"/>	<input checked="" type="checkbox"/>	<input checked="" type="checkbox"/>
S-2XL	<input type="checkbox"/>	<input checked="" type="checkbox"/>	<input checked="" type="checkbox"/>	<input checked="" type="checkbox"/>	<input checked="" type="checkbox"/>	<input checked="" type="checkbox"/>	<input checked="" type="checkbox"/>	<input checked="" type="checkbox"/>	<input checked="" type="checkbox"/>	<input checked="" type="checkbox"/>
S-XL	<input type="checkbox"/>	<input checked="" type="checkbox"/>	<input checked="" type="checkbox"/>	<input checked="" type="checkbox"/>	<input checked="" type="checkbox"/>	<input checked="" type="checkbox"/>	<input checked="" type="checkbox"/>	<input checked="" type="checkbox"/>	<input checked="" type="checkbox"/>	<input checked="" type="checkbox"/>
S-XL	<input type="checkbox"/>	<input checked="" type="checkbox"/>	<input checked="" type="checkbox"/>	<input checked="" type="checkbox"/>	<input checked="" type="checkbox"/>	<input checked="" type="checkbox"/>	<input checked="" type="checkbox"/>	<input checked="" type="checkbox"/>	<input checked="" type="checkbox"/>	<input checked="" type="checkbox"/>

REGULAR FIT & CASUAL FIT

ACTIVE 140, 140 g/m² pages 40-41

100% Active-DRY® polyester "bird-eyelet mesh"

ST8400	Active 140 Crew Neck for men
ST8410	Active 140 Raglan for men
ST8420	Active 140 Long Sleeve for men
ST8440	Active 140 Sleeveless for men
ST8450	Active 140 Polo for men
ST8500	Active 140 Raglan for women
ST8540	Active 140 Tank for women
ST8570	★ Active 140 Raglan for children (Casual Fit)

	White	Black Opal	Crimson Red	Cyber Yellow	Deep Lilac	King Blue	Marina Blue
	WHI	BLO	CSR	CBY	DLC	KIB	MAB
S-2XL	<input type="checkbox"/>	<input checked="" type="checkbox"/>	<input checked="" type="checkbox"/>	<input checked="" type="checkbox"/>	<input checked="" type="checkbox"/>	<input checked="" type="checkbox"/>	<input checked="" type="checkbox"/>
S-2XL	<input type="checkbox"/>	<input checked="" type="checkbox"/>	<input checked="" type="checkbox"/>	<input checked="" type="checkbox"/>	<input checked="" type="checkbox"/>	<input checked="" type="checkbox"/>	<input checked="" type="checkbox"/>
S-2XL	<input type="checkbox"/>	<input checked="" type="checkbox"/>	<input checked="" type="checkbox"/>	<input checked="" type="checkbox"/>	<input checked="" type="checkbox"/>	<input checked="" type="checkbox"/>	<input checked="" type="checkbox"/>
S-2XL	<input type="checkbox"/>	<input checked="" type="checkbox"/>	<input checked="" type="checkbox"/>	<input checked="" type="checkbox"/>	<input checked="" type="checkbox"/>	<input checked="" type="checkbox"/>	<input checked="" type="checkbox"/>
S-2XL	<input type="checkbox"/>	<input checked="" type="checkbox"/>	<input checked="" type="checkbox"/>	<input checked="" type="checkbox"/>	<input checked="" type="checkbox"/>	<input checked="" type="checkbox"/>	<input checked="" type="checkbox"/>
S-XL	<input type="checkbox"/>	<input checked="" type="checkbox"/>	<input checked="" type="checkbox"/>	<input checked="" type="checkbox"/>	<input checked="" type="checkbox"/>	<input checked="" type="checkbox"/>	<input checked="" type="checkbox"/>
S-XL	<input type="checkbox"/>	<input checked="" type="checkbox"/>	<input checked="" type="checkbox"/>	<input checked="" type="checkbox"/>	<input checked="" type="checkbox"/>	<input checked="" type="checkbox"/>	<input checked="" type="checkbox"/>

REGULAR FIT

ACTIVE SWEAT, 270 g/m² pages 42-43

80% ring-spun cotton, 20% polyester
GYH: 70% cotton, 30% polyester

ST5600	Active Sweat Hoody for men
ST5610	Active Sweatjacket for men
ST5620	★ Active Sweatshirt for men
ST5700	Active Sweat Hoody for women
ST5710	Active Sweatjacket for women
ST5770	★ Active Sweatjacket for children

	Black Opal	Blue Midnight	Crimson Red	Deep Berry	Grey Heather	Hawaii Blue	Kiwi Green	Slate Grey	Sweet Pink
	BLO	BLM	CSR	DBY	GYH	HWB	KIW	SLG	SPK
S-2XL	<input checked="" type="checkbox"/>	<input checked="" type="checkbox"/>	<input checked="" type="checkbox"/>	<input checked="" type="checkbox"/>	<input checked="" type="checkbox"/>	<input checked="" type="checkbox"/>	<input checked="" type="checkbox"/>	<input checked="" type="checkbox"/>	<input checked="" type="checkbox"/>
S-2XL	<input checked="" type="checkbox"/>	<input checked="" type="checkbox"/>	<input checked="" type="checkbox"/>	<input checked="" type="checkbox"/>	<input checked="" type="checkbox"/>	<input checked="" type="checkbox"/>	<input checked="" type="checkbox"/>	<input checked="" type="checkbox"/>	<input checked="" type="checkbox"/>
S-2XL	<input checked="" type="checkbox"/>	<input checked="" type="checkbox"/>	<input checked="" type="checkbox"/>	<input checked="" type="checkbox"/>	<input checked="" type="checkbox"/>	<input checked="" type="checkbox"/>	<input checked="" type="checkbox"/>	<input checked="" type="checkbox"/>	<input checked="" type="checkbox"/>
S-XL	<input checked="" type="checkbox"/>	<input checked="" type="checkbox"/>	<input checked="" type="checkbox"/>	<input checked="" type="checkbox"/>	<input checked="" type="checkbox"/>	<input checked="" type="checkbox"/>	<input checked="" type="checkbox"/>	<input checked="" type="checkbox"/>	<input checked="" type="checkbox"/>
S-XL	<input checked="" type="checkbox"/>	<input checked="" type="checkbox"/>	<input checked="" type="checkbox"/>	<input checked="" type="checkbox"/>	<input checked="" type="checkbox"/>	<input checked="" type="checkbox"/>	<input checked="" type="checkbox"/>	<input checked="" type="checkbox"/>	<input checked="" type="checkbox"/>
S-XL	<input checked="" type="checkbox"/>	<input checked="" type="checkbox"/>	<input checked="" type="checkbox"/>	<input checked="" type="checkbox"/>	<input checked="" type="checkbox"/>	<input checked="" type="checkbox"/>	<input checked="" type="checkbox"/>	<input checked="" type="checkbox"/>	<input checked="" type="checkbox"/>

Most Stedman® Active styles come without any printed or sewn in neck label. They have a small size label in the neck and a care label sewn into the side seam!

(Exception: ST5010, ST5020, ST5030, ST5100, ST5110, ST5170, ST5400, ST5410)

Stedman®
just for me

★ **ST5050**
Active Teddy Fleece Jacket
[Blue Midnight]







Basics

by Stedman®

Basics make the world go round! Soft, comfortable and stylish. Rock them on their own or layered with other pieces. Your wardrobe is not complete without the right basics at hand!



NANO 100% cotton	page 48
---------------------	---------

CLASSIC 100% cotton	pages 49 - 50
------------------------	---------------

COMFORT & PRIME 100% cotton	page 51
--------------------------------	---------

POLO 100% cotton piqué	page 52
---------------------------	---------

POLO 65/35 65% polyester, 35% cotton	page 52
---	---------

SWEATSHIRT 80% cotton, 20% polyester	page 53
---	---------

THE BASICS COLLECTION	pages 54 - 55
-----------------------	---------------

N·A·N·O

NANO is the cool cut basic T-shirt with no label and no print in the back.

It has a small size label in the neck and a care label sewn into the side seam for girls and the hem for guys!



N1000

NANO

Crew neck T-shirt for men

135 g/m² | 120 | S-2XL

N1100

100% ring-spun cotton; single jersey

tubular fabric, small size label in the collar, care label in the hem

CASUAL FIT



N·A·N·O

BLK WHT

N1100

NANO WOMEN

Crew neck T-shirt for women

135 g/m² | 60 | S-XL

N1000

100% ring-spun cotton; single jersey

side seams, wide collar, small size label in the collar, care label in the side seam

REGULAR FIT



N·A·N·O

BLK WHT

Take it easy in your NANO.

ST2000

Classic-T Crew Neck

Crew neck T-shirt for men

155 g/m² |  96 (3XL: 48) | S-3XL
 **ST2600**
 **ST2200**
100% ring-spun cotton; single jersey
GYH: 85% cotton, 15% viscose

tubular fabric, taped shoulder to shoulder



CASUAL FIT



The CLASSIC-T has two personalities:
Regular Fit and Body Fit.

ST2010

Classic-T Fitted

Crew neck T-shirt for men

155 g/m² |  96 | S-2XL100% ring-spun cotton; single jersey
GYH: 85% cotton, 15% viscose

tubular fabric, taped shoulder to shoulder



BODY FIT



ST2600

Classic-T Crew Neck

Crew neck T-shirt for women

155 g/m² |  96 | S-2XL
 **ST2000**
 **ST2200**
100% ring-spun cotton; single jersey
GYH: 85% cotton, 15% viscose

side seams, neck tape



REGULAR FIT



ST2500

Classic-T Long Sleeve

Long sleeve T-shirt for men

155 g/m² |  96 | S-2XL100% ring-spun cotton; single jersey
GYH: 85% cotton, 15% viscosetubular fabric, taped shoulder to shoulder,
no cuffs on sleeves

CASUAL FIT



ST2200

Classic-T Crew Neck

Crew neck T-shirt for children

155 g/m² |  96 | XS-XL (110-164)
 **ST2000**
 **ST2600**
100% ring-spun cotton; single jersey
GYH: 85% cotton, 15% viscose

tubular fabric, taped shoulder to shoulder



CASUAL FIT



ST2300

CASUAL FIT



Classic-T V-neck

V-neck T-shirt for men

155 g/m² | 96 | S-2XL

ST2700

100% ring-spun cotton; single jersey
GYH: 85% cotton, 15% viscose

tubular fabric, taped shoulder to shoulder



ST2700

REGULAR FIT



Classic-T V-neck

V-neck T-shirt for women

155 g/m² | 96 | S-2XL

ST2300

100% ring-spun cotton; single jersey
GYH: 85% cotton, 15% viscose

side seams, neck tape



ST2800

CASUAL FIT



Classic Tank Top

Sleeveless shirt for men

155 g/m² | 96 | S-2XL

ST2900

100% ring-spun cotton; single jersey

tubular fabric, collar with rib binding



ST2900

REGULAR FIT



Classic Tank Top

Sleeveless shirt for women

155 g/m² | 96 | S-XL

ST2800

100% ring-spun cotton; single jersey

side seams, collar with rib binding



Get your TANK TOP on.

ST2100

CASUAL FIT



Comfort-T Crew Neck

Crew neck T-shirt for men

185 g/m² | 96 | S-2XL
 ST2110
 ST2120

100% ring-spun cotton; single jersey
 GYH: 85% cotton, 15% viscose
 tubular fabric, taped shoulder to shoulder



ST6000

CASUAL FIT



Prime-T Crew Neck

Crew neck T-shirt for men

210 g/m² | 72 | S-2XL

100% ring-spun cotton; single jersey
 tubular fabric, taped shoulder to shoulder



ST2110

REGULAR FIT



Comfort-T Crew Neck

Crew neck T-shirt for women

205 g/m² | 96 | S-2XL
 ST2100
 ST2120

100% ring-spun cotton; rib
 side seams, neck tape



ST2130

CASUAL FIT



Comfort-T Long Sleeve

Long sleeve T-shirt for men

185 g/m² | 96 | S-2XL

ST2140

100% ring-spun cotton; single jersey
 GYH: 85% cotton, 15% viscose
 tubular fabric, taped shoulder to shoulder,
 no cuffs on sleeves



ST2120

CASUAL FIT



Comfort-T Crew Neck

Crew neck T-shirt for children

185 g/m² | 96 | XS-XL (110-164)
 ST2100
 ST2110

100% ring-spun cotton; single jersey
 tubular fabric, taped shoulder to shoulder



ST2140

REGULAR FIT



Comfort-T Long Sleeve

Long sleeve T-shirt for women

205 g/m² | 96 | S-XL

ST2130

100% ring-spun cotton; rib
 GYH: 85% cotton, 15% viscose
 side seams, neck tape,
 no cuffs on sleeves



ST3000

Polo
Short sleeve polo shirt for men

CASUAL FIT

170 g/m² | 48 | S-3XL

ST3100
ST3200

100% ring-spun cotton; piqué
GYH: 85% cotton, 15% viscose

side seams, neck tape, no cuffs on sleeves,
2 horn look buttons

Color selection:
S-3XL: BLO, WHI, BLM, BOG, BRO, BRR, GYH, LBL, NAV, ORA, SRE, YEL
S-2XL: DBY, KIW, OCB, KHA



ST3300

Polo 65/35
Short sleeve polo shirt for men

CASUAL FIT

180 g/m² | 48 | S-3XL

ST3500

65% polyester, 35% ring-spun cotton; piqué

side seams, neck tape, cuffs on sleeves,
3 tone-on-tone buttons, washable at 60°C

Color selection:
BLO, WHI, BOG, BRR, GYH, NAV, SRE



ST3100

Polo
Short sleeve polo shirt for women

REGULAR FIT

170 g/m² | 48 | S-2XL

ST3000
ST3200

100% ring-spun cotton; piqué
GYH: 85% cotton, 15% viscose

side seams, neck tape, no cuffs on sleeves,
2 tone-on-tone buttons

Color selection:
S-2XL: BLO, WHI, BRR, GYH, LPI, NAV, SRE
S-XL: YEL, KHA, LBL, BRO, DBY, KIW, OCB, SPK



ST3500

Polo 65/35
Short sleeve polo shirt for women

REGULAR FIT

180 g/m² | 48 | S-XL

ST3300

65% polyester, 35% ring-spun cotton; piqué

side seams, neck tape, cuffs on sleeves,
3 tone-on-tone buttons, washable at 60°C

Color selection:
BLO, WHI, BOG, BRR, GYH, NAV, SRE



ST3200

Polo
Short sleeve polo shirt for children

CASUAL FIT

170 g/m² | 48 | XS-XL (110-164)

ST3000
ST3100

100% ring-spun cotton; piqué
GYH: 85% cotton, 15% viscose

side seams, neck tape, no cuffs on sleeves,
2 tone-on-tone buttons

Color selection:
BLO, WHI, BOG, BRR, GYH, LBL, LPI, NAV, SRE, YEL



ST3400

Polo Long Sleeve
Long sleeve polo shirt for men

CASUAL FIT

170 g/m² | 48 | S-2XL

100% ring-spun cotton; piqué
GYH: 85% cotton, 15% viscose

side seams, neck tape, cuffs on sleeves,
3 tone-on-tone buttons

Color selection:
BLO, WHI, GYH, NAV





HOODIES rule the streets.

ST4100

CASUAL FIT



Hooded Sweatshirt

Hooded sweatshirt for men

280 g/m² | 36 | S-3XL

ST4110

80% ring-spun cotton, 20% polyester
GYH: 70% cotton, 20% polyester, 10% viscose

brushed inside, tone-on-tone cord, elastic cuffs and waistband, herringbone neck tape, kangaroo pocket, side seams



ST4110

REGULAR FIT



Hooded Sweatshirt

Hooded sweatshirt for women

280 g/m² | 36 | S-XL

ST4100

80% ring-spun cotton, 20% polyester
GYH: 70% cotton, 20% polyester, 10% viscose

brushed inside, tone-on-tone cord, elastic cuffs and waistband, herringbone neck tape, kangaroo pocket, side seams



ST4000

CASUAL FIT



Sweatshirt

Sweatshirt for men

280 g/m² | 36 | S-3XL

80% ring-spun cotton, 20% polyester
GYH: 70% cotton, 20% polyester, 10% viscose

side seams, brushed inside, elastic cuffs and waistband



Our Stedman® Basics are made of wonderfully durable ring-spun cotton.

REGULAR & CASUAL FIT

NANO, 135 g/m² page 48

100% ring-spun cotton; single jersey

N1000	Nano for men (Casual Fit)
N1100	Nano for women (Regular Fit)

S-2XL
S-XL

	NANO White	NANO Black
WHT	BLK	
	<input type="checkbox"/>	<input checked="" type="checkbox"/>
	<input type="checkbox"/>	<input checked="" type="checkbox"/>

NANO

REGULAR, BODY & CASUAL FIT

CLASSIC, 155 g/m² pages 49-50

100% ring-spun cotton; single jersey
GYH: 85% cotton, 15% viscose

ST2000	Classic-T Crew Neck for men (Casual Fit)
ST2010	Classic-T Fitted for men (Body Fit)
ST2200	Classic-T Crew Neck for children (Casual Fit)
ST2300	Classic-T V-neck for men (Casual Fit)
ST2500	Classic-T Long Sleeve for men (Casual Fit)
ST2600	Classic-T Crew Neck for women (Regular Fit)
ST2700	Classic-T V-neck for women (Regular Fit)
ST2800	Classic Tank Top for men (Casual Fit)
ST2900	Classic Tank Top for women (Regular Fit)

S-3XL
S-2XL
XS-XL
S-2XL
S-2XL
S-2XL
S-2XL
S-2XL
S-XL

	White	Black Opal	Ash	Blue Midnight	Bottle Green	Bright Royal	Deep Berry	Grey Heather	Kelly Green	Kiwi Green	Light Blue	Light Pink	Navy Blue	Ocean Blue	Orange	Scarlet Red	Sweet Pink	Yellow
	WHI	BLO	ASH	BLM	BOG	BRR	DBY	GYH	KEG	KIW	LBL	LPI	NAV	OCB	ORA	SRE	SPK	YEL
	<input type="checkbox"/>	<input checked="" type="checkbox"/>	<input type="checkbox"/>	<input type="checkbox"/>	<input type="checkbox"/>	<input type="checkbox"/>	<input type="checkbox"/>	<input type="checkbox"/>	<input type="checkbox"/>	<input type="checkbox"/>	<input type="checkbox"/>	<input type="checkbox"/>	<input type="checkbox"/>	<input type="checkbox"/>	<input type="checkbox"/>	<input type="checkbox"/>	<input type="checkbox"/>	<input type="checkbox"/>
	<input type="checkbox"/>	<input checked="" type="checkbox"/>	<input type="checkbox"/>	<input type="checkbox"/>	<input type="checkbox"/>	<input type="checkbox"/>	<input type="checkbox"/>	<input type="checkbox"/>	<input type="checkbox"/>	<input type="checkbox"/>	<input type="checkbox"/>	<input type="checkbox"/>	<input type="checkbox"/>	<input type="checkbox"/>	<input type="checkbox"/>	<input type="checkbox"/>	<input type="checkbox"/>	<input type="checkbox"/>
	<input type="checkbox"/>	<input checked="" type="checkbox"/>	<input type="checkbox"/>	<input type="checkbox"/>	<input type="checkbox"/>	<input type="checkbox"/>	<input type="checkbox"/>	<input type="checkbox"/>	<input type="checkbox"/>	<input type="checkbox"/>	<input type="checkbox"/>	<input type="checkbox"/>	<input type="checkbox"/>	<input type="checkbox"/>	<input type="checkbox"/>	<input type="checkbox"/>	<input type="checkbox"/>	<input type="checkbox"/>
	<input type="checkbox"/>	<input checked="" type="checkbox"/>	<input type="checkbox"/>	<input type="checkbox"/>	<input type="checkbox"/>	<input type="checkbox"/>	<input type="checkbox"/>	<input type="checkbox"/>	<input type="checkbox"/>	<input type="checkbox"/>	<input type="checkbox"/>	<input type="checkbox"/>	<input type="checkbox"/>	<input type="checkbox"/>	<input type="checkbox"/>	<input type="checkbox"/>	<input type="checkbox"/>	<input type="checkbox"/>
	<input type="checkbox"/>	<input checked="" type="checkbox"/>	<input type="checkbox"/>	<input type="checkbox"/>	<input type="checkbox"/>	<input type="checkbox"/>	<input type="checkbox"/>	<input type="checkbox"/>	<input type="checkbox"/>	<input type="checkbox"/>	<input type="checkbox"/>	<input type="checkbox"/>	<input type="checkbox"/>	<input type="checkbox"/>	<input type="checkbox"/>	<input type="checkbox"/>	<input type="checkbox"/>	<input type="checkbox"/>
	<input type="checkbox"/>	<input checked="" type="checkbox"/>	<input type="checkbox"/>	<input type="checkbox"/>	<input type="checkbox"/>	<input type="checkbox"/>	<input type="checkbox"/>	<input type="checkbox"/>	<input type="checkbox"/>	<input type="checkbox"/>	<input type="checkbox"/>	<input type="checkbox"/>	<input type="checkbox"/>	<input type="checkbox"/>	<input type="checkbox"/>	<input type="checkbox"/>	<input type="checkbox"/>	<input type="checkbox"/>
	<input type="checkbox"/>	<input checked="" type="checkbox"/>	<input type="checkbox"/>	<input type="checkbox"/>	<input type="checkbox"/>	<input type="checkbox"/>	<input type="checkbox"/>	<input type="checkbox"/>	<input type="checkbox"/>	<input type="checkbox"/>	<input type="checkbox"/>	<input type="checkbox"/>	<input type="checkbox"/>	<input type="checkbox"/>	<input type="checkbox"/>	<input type="checkbox"/>	<input type="checkbox"/>	<input type="checkbox"/>
	<input type="checkbox"/>	<input checked="" type="checkbox"/>	<input type="checkbox"/>	<input type="checkbox"/>	<input type="checkbox"/>	<input type="checkbox"/>	<input type="checkbox"/>	<input type="checkbox"/>	<input type="checkbox"/>	<input type="checkbox"/>	<input type="checkbox"/>	<input type="checkbox"/>	<input type="checkbox"/>	<input type="checkbox"/>	<input type="checkbox"/>	<input type="checkbox"/>	<input type="checkbox"/>	<input type="checkbox"/>

REGULAR & CASUAL FIT

COMFORT, 185/205 g/m² page 51

100% ring-spun cotton; single jersey
GYH: 85% cotton, 15% viscose

ST2100	Comfort-T Crew Neck for men (Casual Fit)
ST2110	Comfort-T Crew Neck for women (Regular Fit)
ST2120	Comfort-T Crew Neck for children (Casual Fit)
ST2130	Comfort-T Long Sleeve for men (Casual Fit)
ST2140	Comfort-T Long Sleeve for women (Regular Fit)

S-2XL
S-2XL
XS-XL
S-2XL
S-XL

	White	Black Opal	Ash	Blue Midnight	Bottle Green	Brown	Bright Royal	Grey Heather	Khaki	Light Blue	Light Pink	Navy Blue	Orange	Scarlet Red	Yellow
	WHI	BLO	ASH	BLM	BOG	BRO	BRR	GYH	KHA	LBL	LPI	NAV	ORA	SRE	YEL
	<input type="checkbox"/>	<input checked="" type="checkbox"/>	<input type="checkbox"/>	<input type="checkbox"/>	<input type="checkbox"/>	<input type="checkbox"/>	<input type="checkbox"/>	<input type="checkbox"/>	<input type="checkbox"/>	<input type="checkbox"/>	<input type="checkbox"/>	<input type="checkbox"/>	<input type="checkbox"/>	<input type="checkbox"/>	<input type="checkbox"/>
	<input type="checkbox"/>	<input checked="" type="checkbox"/>	<input type="checkbox"/>	<input type="checkbox"/>	<input type="checkbox"/>	<input type="checkbox"/>	<input type="checkbox"/>	<input type="checkbox"/>	<input type="checkbox"/>	<input type="checkbox"/>	<input type="checkbox"/>	<input type="checkbox"/>	<input type="checkbox"/>	<input type="checkbox"/>	<input type="checkbox"/>
	<input type="checkbox"/>	<input checked="" type="checkbox"/>	<input type="checkbox"/>	<input type="checkbox"/>	<input type="checkbox"/>	<input type="checkbox"/>	<input type="checkbox"/>	<input type="checkbox"/>	<input type="checkbox"/>	<input type="checkbox"/>	<input type="checkbox"/>	<input type="checkbox"/>	<input type="checkbox"/>	<input type="checkbox"/>	<input type="checkbox"/>
	<input type="checkbox"/>	<input checked="" type="checkbox"/>	<input type="checkbox"/>	<input type="checkbox"/>	<input type="checkbox"/>	<input type="checkbox"/>	<input type="checkbox"/>	<input type="checkbox"/>	<input type="checkbox"/>	<input type="checkbox"/>	<input type="checkbox"/>	<input type="checkbox"/>	<input type="checkbox"/>	<input type="checkbox"/>	<input type="checkbox"/>
	<input type="checkbox"/>	<input checked="" type="checkbox"/>	<input type="checkbox"/>	<input type="checkbox"/>	<input type="checkbox"/>	<input type="checkbox"/>	<input type="checkbox"/>	<input type="checkbox"/>	<input type="checkbox"/>	<input type="checkbox"/>	<input type="checkbox"/>	<input type="checkbox"/>	<input type="checkbox"/>	<input type="checkbox"/>	<input type="checkbox"/>





CASUAL FIT

PRIME, 210 g/m² page 51

100% ring-spun cotton; single jersey

ST6000	Prime-T Crew Neck for men
---------------	---------------------------

S-2XL

White	Black Opal	Bright Royal	Navy Blue	Scarlet Red
WHI	BLO	BRR	NAV	SRE
				

REGULAR & CASUAL FIT

POLO, 170 g/m²
page 52100% ring-spun cotton; piqué
GYH: 85% cotton, 15% viscose**ST3000** Polo for men (Casual Fit)**ST3100** Polo for women (Regular Fit)**ST3200** Polo for children (Casual Fit)**ST3400** Polo Long Sleeve for men (Casual Fit)

	White	Black Opal	Blue Midnight	Bottle Green	Brown	Bright Royal	Deep Berry	Grey Heather	Khaki	Kiwi Green	Light Blue	Light Pink	Navy Blue	Ocean Blue	Orange	Scarlet Red	Sweet Pink	Yellow
	WHI	BLO	BLM	BOG	BRO	BRR	DBY	GYH	KHA	KIW	LBL	LPI	NAV	OCB	ORA	SRE	SPK	YEL
S-2XL	<input type="checkbox"/>	<input checked="" type="checkbox"/>	<input checked="" type="checkbox"/>	<input checked="" type="checkbox"/>	<input checked="" type="checkbox"/>	<input checked="" type="checkbox"/>	<input checked="" type="checkbox"/>	<input checked="" type="checkbox"/>	<input checked="" type="checkbox"/>	<input checked="" type="checkbox"/>	<input checked="" type="checkbox"/>	<input checked="" type="checkbox"/>	<input checked="" type="checkbox"/>	<input checked="" type="checkbox"/>	<input checked="" type="checkbox"/>	<input checked="" type="checkbox"/>	<input checked="" type="checkbox"/>	<input checked="" type="checkbox"/>
3XL	<input type="checkbox"/>	<input checked="" type="checkbox"/>	<input checked="" type="checkbox"/>	<input checked="" type="checkbox"/>	<input checked="" type="checkbox"/>	<input checked="" type="checkbox"/>	<input checked="" type="checkbox"/>	<input checked="" type="checkbox"/>	<input checked="" type="checkbox"/>	<input checked="" type="checkbox"/>	<input checked="" type="checkbox"/>	<input checked="" type="checkbox"/>	<input checked="" type="checkbox"/>	<input checked="" type="checkbox"/>	<input checked="" type="checkbox"/>	<input checked="" type="checkbox"/>	<input checked="" type="checkbox"/>	<input checked="" type="checkbox"/>
S-XL	<input type="checkbox"/>	<input checked="" type="checkbox"/>	<input checked="" type="checkbox"/>	<input checked="" type="checkbox"/>	<input checked="" type="checkbox"/>	<input checked="" type="checkbox"/>	<input checked="" type="checkbox"/>	<input checked="" type="checkbox"/>	<input checked="" type="checkbox"/>	<input checked="" type="checkbox"/>	<input checked="" type="checkbox"/>	<input checked="" type="checkbox"/>	<input checked="" type="checkbox"/>	<input checked="" type="checkbox"/>	<input checked="" type="checkbox"/>	<input checked="" type="checkbox"/>	<input checked="" type="checkbox"/>	<input checked="" type="checkbox"/>
2XL	<input type="checkbox"/>	<input checked="" type="checkbox"/>	<input checked="" type="checkbox"/>	<input checked="" type="checkbox"/>	<input checked="" type="checkbox"/>	<input checked="" type="checkbox"/>	<input checked="" type="checkbox"/>	<input checked="" type="checkbox"/>	<input checked="" type="checkbox"/>	<input checked="" type="checkbox"/>	<input checked="" type="checkbox"/>	<input checked="" type="checkbox"/>	<input checked="" type="checkbox"/>	<input checked="" type="checkbox"/>	<input checked="" type="checkbox"/>	<input checked="" type="checkbox"/>	<input checked="" type="checkbox"/>	<input checked="" type="checkbox"/>
XS-XL	<input type="checkbox"/>	<input checked="" type="checkbox"/>	<input checked="" type="checkbox"/>	<input checked="" type="checkbox"/>	<input checked="" type="checkbox"/>	<input checked="" type="checkbox"/>	<input checked="" type="checkbox"/>	<input checked="" type="checkbox"/>	<input checked="" type="checkbox"/>	<input checked="" type="checkbox"/>	<input checked="" type="checkbox"/>	<input checked="" type="checkbox"/>	<input checked="" type="checkbox"/>	<input checked="" type="checkbox"/>	<input checked="" type="checkbox"/>	<input checked="" type="checkbox"/>	<input checked="" type="checkbox"/>	<input checked="" type="checkbox"/>
S-2XL	<input type="checkbox"/>	<input checked="" type="checkbox"/>	<input checked="" type="checkbox"/>	<input checked="" type="checkbox"/>	<input checked="" type="checkbox"/>	<input checked="" type="checkbox"/>	<input checked="" type="checkbox"/>	<input checked="" type="checkbox"/>	<input checked="" type="checkbox"/>	<input checked="" type="checkbox"/>	<input checked="" type="checkbox"/>	<input checked="" type="checkbox"/>	<input checked="" type="checkbox"/>	<input checked="" type="checkbox"/>	<input checked="" type="checkbox"/>	<input checked="" type="checkbox"/>	<input checked="" type="checkbox"/>	<input checked="" type="checkbox"/>

REGULAR & CASUAL FIT

POLO 65/35, 180 g/m²
page 52

65% polyester, 35% ring-spun cotton; piqué

ST3300 Polo 65/35 for men (Casual Fit)**ST3500** Polo 65/35 for women (Regular Fit)

	White	Black Opal	Blue Midnight	Bottle Green	Brown	Bright Royal	Grey Heather	Navy Blue	Scarlet Red
	WHI	BLO	BLM	BOG	BRO	BRR	GYH	NAV	SRE
S-3XL	<input type="checkbox"/>	<input checked="" type="checkbox"/>	<input checked="" type="checkbox"/>	<input checked="" type="checkbox"/>	<input checked="" type="checkbox"/>	<input checked="" type="checkbox"/>	<input checked="" type="checkbox"/>	<input checked="" type="checkbox"/>	<input checked="" type="checkbox"/>
S-XL	<input type="checkbox"/>	<input checked="" type="checkbox"/>	<input checked="" type="checkbox"/>	<input checked="" type="checkbox"/>	<input checked="" type="checkbox"/>	<input checked="" type="checkbox"/>	<input checked="" type="checkbox"/>	<input checked="" type="checkbox"/>	<input checked="" type="checkbox"/>

REGULAR & CASUAL FIT

SWEATSHIRT, 280 g/m²
page 5380% ring-spun cotton, 20% polyester
GYH: 70% cotton, 20% polyester, 10% viscose**ST4000** Sweatshirt for men (Casual Fit)**ST4100** Hooded Sweatshirt for men (Casual Fit)**ST4110** Hooded Sweatshirt for women (Regular Fit)

	White	Black Opal	Blue Midnight	Bottle Green	Brown	Bright Royal	Grey Heather	Khaki	Navy Blue	Scarlet Red
	WHI	BLO	BLM	BOG	BRO	BRR	GYH	KHA	NAV	SRE
S-3XL	<input type="checkbox"/>	<input checked="" type="checkbox"/>	<input checked="" type="checkbox"/>	<input checked="" type="checkbox"/>	<input checked="" type="checkbox"/>	<input checked="" type="checkbox"/>	<input checked="" type="checkbox"/>	<input checked="" type="checkbox"/>	<input checked="" type="checkbox"/>	<input checked="" type="checkbox"/>
S-3XL	<input type="checkbox"/>	<input checked="" type="checkbox"/>	<input checked="" type="checkbox"/>	<input checked="" type="checkbox"/>	<input checked="" type="checkbox"/>	<input checked="" type="checkbox"/>	<input checked="" type="checkbox"/>	<input checked="" type="checkbox"/>	<input checked="" type="checkbox"/>	<input checked="" type="checkbox"/>
S-XL	<input type="checkbox"/>	<input checked="" type="checkbox"/>	<input checked="" type="checkbox"/>	<input checked="" type="checkbox"/>	<input checked="" type="checkbox"/>	<input checked="" type="checkbox"/>	<input checked="" type="checkbox"/>	<input checked="" type="checkbox"/>	<input checked="" type="checkbox"/>	<input checked="" type="checkbox"/>

ST2110
Comfort-T Crew Neck
[Navy Blue]

Stedman®

just for me



WHITE (WHI / Nano: WHT)	BLACK OPAL (BLO / Nano: BLK)	SCARLET RED (SRE)
Pantone 1935 C	Pantone Black 7 C	Pantone 186 C
CRIMSON RED (CSR)	ORANGE (ORA)	CYBER ORANGE (COR)
Pantone 1935 C	Pantone 716 C	Pantone 804 C
DAISY YELLOW (DYY)	YELLOW (YEL)	CYBER YELLOW (CBY)
Pantone 101 C	Pantone 106 C	Pantone 809
LIGHT PINK (LPI)	SWEET PINK (SPK)	CUPCAKE PINK (CUP)
Pantone 698 C	Pantone 213 C	Pantone 682 C
DEEP LILAC (DLC)	DEEP BERRY (DBY)	LIGHT BLUE (LBL)
Pantone 7672 C	Pantone 2695 C	Pantone 279 C
HAWAII BLUE (HWB)	OCEAN BLUE (OCB)	BRIGHT ROYAL (BRR)
Pantone 633 C	Pantone 314 C	Pantone 2728 C
KING BLUE (KIB)	NAVY BLUE (NAV)	MARINA BLUE (MAB)
Pantone 7686 C	Pantone 289 C	Pantone 533 C
BLUE MIDNIGHT (BLM)	GREEN FLASH (GFL)	KIWI GREEN (KIW)
Pantone 532 C	Pantone 360 C	Pantone 368 C
KELLY GREEN (KEG)	MILITARY GREEN (MIL)	BOTTLE GREEN (BOG)
Pantone 355 C	Pantone 5615 C	Pantone 5535 C



For production reasons, the colours reproduced here may differ from those of the actual products. The Pantone codes are also for orientation purposes only.

KHAKI (KHA)	BROWN (BRO)	SLATE GREY (SLG)
Pantone 417 C	Pantone 7568 C	Pantone Cool Gray 11 C
GREY STEEL (GRS)	ASH (ASH)	GREY HEATHER (GYH)
Pantone Cool Gray 10 C		

Pick your colour

We've added 28 new colours to our collection! Blended colours are a must this year. Our fabulous new organic cotton styles have their own little colour pallet.

★ New blended colours



★ New solid colours

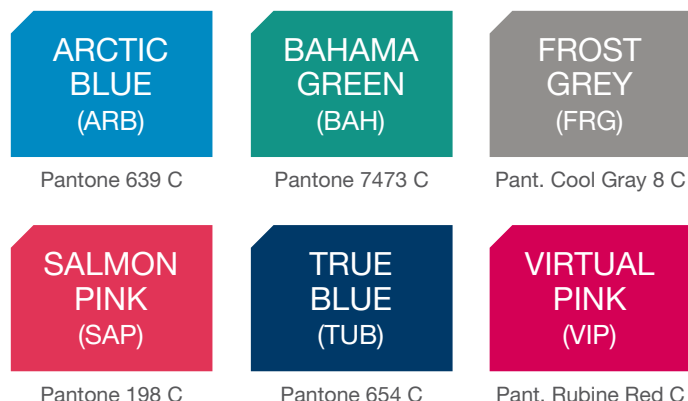

★ New organic colours



Stedman®

just for me

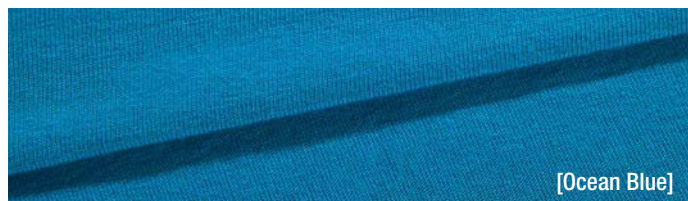

[Ocean Blue]

Single Jersey

Single Jersey is a single knit fabric (= a single set of needles is used for knitting) which has no distinct rib structure. Face and back side of the fabric look different. Most Stedman® garments are knitted from 100% ring-spun cotton either flat or tubular. Single Jersey fabric is mainly used for manufacturing T-shirts and due to its smooth surface it offers a perfect base for all kinds of textile decorations.



[King Blue]

★ Bird-Eyelet Mesh

Bird-eyelet mesh is a single jersey made from an extremely light and super stretchy polyester fabric for excellent freedom of movement. The bird-eyelet construction offers superior moisture and temperature control. It is extremely breathable and very soft to the touch. Brilliant colours, dirt repellence, wash-and-wear and quick drying properties make this fabric a smart choice for athletic wear.



[Bright Royal]

Piqué

Piqué fabrics are characterized by an all-over geometric structure like that of a waffle-weave. They can be produced in a variety of weights and fibres. Our Stedman® ring-spun cotton or polyester-cotton-blend polo shirts are made of a piqué fabric, which is very sturdy and offers a perfect base for textile embroideries.



[Purple Heather]

★ Blended Melange Cotton

Our blended melange cotton is knitted as a single jersey fabric combining two fibers. Cotton and polyester fibers are blended together in a fixed ratio (60:40). At least one yarn is dyed before spinning. This results in a heathered effect after spinning. The cotton-polyester blend is easier to clean than cotton and softer to the touch due to the smooth polyester fibers. Our new Stedman® Stars, LUKE and LISA, are joining the range in six stunning melange colour blends.



[Light Blue]

Rib

Rib is a one thread fabric and has a ribbed "knit-one-purl-one" structure. Rib fabrics are more elastic than Single Jersey and are therefore mainly used for women's body fitted styles like our Stedman® Comfort-T (ST2110) or Comfort-T Long Sleeve (ST2140).



[Horizon]

★ Melange Polyester

Melange polyester is made of different coloured polyester yarns. At least one yarn is dyed before a fine polyester fleece is knitted. After knitting the fabric gets brushed on the inside to create its soft feel leaving a smooth surface on the outside as a perfect base for textile printings. Our new Stedman® Active Performance Jackets with melange polyester are the stylish must-have for any exercising routine.



[True Blue]

★ Slub Cotton

Slub cotton is a single jersey fabric with a distinct structure. Using various carding, spinning, and twisting techniques, slub cotton yarn contains a high count of slubs as a textural and style alternative. It adds texture to the fabric while retaining an overall smooth surface. The slubs form a continuous pattern in the material with a very pleasing effect. Our new Stedman® Stars, SHAWN and SHARON, offer a modern base for all kinds of textile decorations.

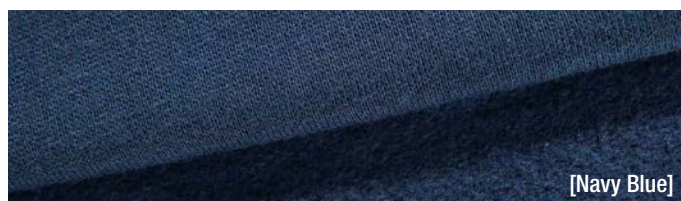

[Navy Blue]

Sweatshirt

The fabric for Stedman® sweatshirts is made of a cotton-polyester-blend, which is thicker and more durable than normal T-shirt fabric. While knitting a feeding thread is used on the back side which is brushed in a refining process. Thus the fabric gets its fluffy inner surface with its warming and soft properties. Stedman® sweatshirts offer a perfect base for textile decoration like printing and embroidery.



Interlock

Interlock fabric is a “double jersey” which is similar to a jersey knit. Face and back of the fabric look identical. The double knit construction makes this a thick and tight knit fabric, which is very elastic. The Stedman® Active Sports-T’s and Tops made of 100% polyester interlock fabric are very soft and durable and their smooth surface offers a perfect base for textile printings.

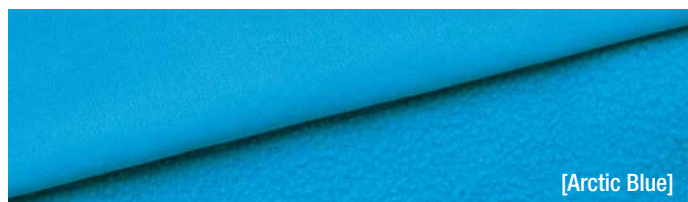

★ Bonded Fleece

Bonded fleece is made of two polyester fabrics combined via adhesive bonding. Bonding produces a thick fabric from 2 thinner fabrics by the use of adhesive and heat. Our new Bonded Fleece Hoody and Jackets have brushed fleece inside that is soft on your skin. The smooth and sleek surface on the outside is water repellent and due to the tight knit of the outer fabric, these styles can be used as a windbreaker after your workout. They also offer great heat insulation at a light weight.

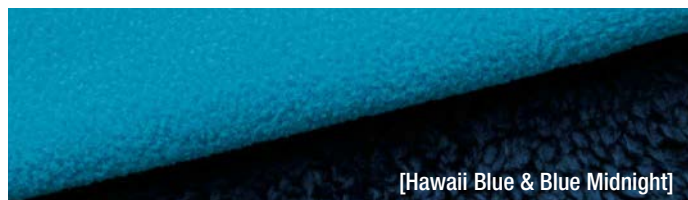

★ Teddy Fleece

Our Teddy Fleece Jackets are the warmest jackets in the Stedman® collection. They are made of two polyester fabrics combined via adhesive bonding. The outer fabric is our heat-insulating micro fleece. On the inside you have the super soft and appealing teddy fleece. After knitting and brushing the loops are cut open with various thicknesses. This results in the popular furry look.



Micro Fleece

Micro fleece is mainly made of polyester yarn. After knitting the fabric gets brushed on either one or both sides to create its plush appearance. Due to its good heat-insulating properties and its incredibly light weight, micro fleece is primarily used for warming with comfort, as in our Stedman® Active Fleece collection.

More than just garments

Learn all about the high-quality fabrics we use in our Stedman® collection. Our fabrics are comfortable to wear and offer a perfect base for all kinds of textile decorations.



★ Knit Fleece

As the name implies, knit fleece has a knitted appearance. The surface is smooth and the premium knit look on the outside is visible due to thick polyester yarns. The fabric is brushed on the inside and therefore soft on the skin. Knit fleece styles are stretchy, water repellent and very durable. They offer great heat insulation at a light weight. Our Active Knit Fleece Jackets are a great choice for athletic wear with a sophisticated look.



★ Power Fleece

Power fleece is made of polyester yarn. After knitting the fabric gets brushed on both sides to create its plush appearance. It is considered the mid-weight of fleece fabrics providing better heat-insulating properties due to its thicker material. Our brand-new Power Fleece Jackets offer a warm feel and modern look.



★ Organic Cotton

Our organic cotton is a single jersey knitted from 100% ring-spun combed cotton which makes it extremely durable. It is 100% OCS-certified. The Organic Content Standard (OCS) relies on third-party verification to verify a final product contains the accurate amount of a given organically grown material. By abandoning toxic and persistent pesticides and fertilizers, we contribute to biological farming. Making the switch to our organic cotton styles (JAMES, JANET and little JAMIE) has a positive impact on the environment. These products are absolutely skin-friendly and offer a smooth surface: a perfect base for textile prints.

We care!

Be smart, be responsible and change the world by choosing the right business partners. We rely on suppliers and producers who comply with the high ethical standards of our company.

Our CSR team (for Corporate Social Responsibility) monitors the production facilities in order to assure high

standards in working conditions as well as environmental and social issues. We do NOT work with subcontractors when it comes to monitoring our quality. The CSR team screens our manufacturers with high diligence regarding work safety. Our garments and accessories comply with the regulations of OEKO-TEX® Standard 100. Furthermore we trade in accordance with the prescriptions of the Worldwide Responsible Accredited Production (WRAP). The regulations and prescriptions are considered extremely important and are strictly enforced by our company and our business partners.

OEKO-TEX® STANDARD 100

It is our responsibility to ensure that consumers are able to rely on our product safety. We monitor the quality of our supply chain assuring that the products we sell meet all government safety and quality standards on top of our own operating principles. Our garments and accessories comply with the regulations of OEKO-TEX® Standard 100. Hereby we can guarantee that all tested and certified textile products are free from pollutants that may be harmful to our health. The regulations are considered extremely important and therefore strictly enforced by Smartwares® Printables. www.oeko-tex.com



WRAP

WRAP is an independent, non-profit organisation dedicated to the certification of facilities engaged in lawful, humane and ethical production. Its principles include, among others, the prohibition of forced labor, child labor, harassment and abuse. It also focuses on working hours, health and safety and the environment. Naturally Smartwares® Printables operates in a highly ethical and socially responsible manner and continuously carries out inspections to ensure that WRAP's guidelines are being adhered to. www.wrapapparel.org



Find your perfect fit

It doesn't matter if you are tall and slim or short and curvaceous. Our Stedman® collection offers perfect fits: Body Fit and Regular Fit are inspired by retail while satisfying the needs of modern promotional wear! You can find more Casual Fits in our Stedman® Basics collection.

BODY FIT



Slim cut but not too tight styles, inspired by retail complying the needs of modern promotion wear.

REGULAR FIT

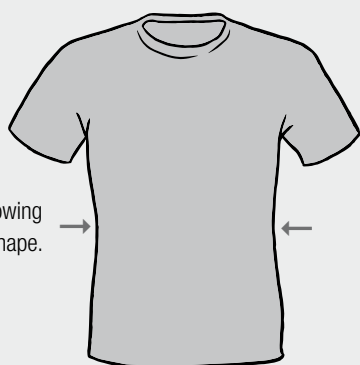

Classic cut styles following the body shape.

CASUAL FIT



Generous and loose cut styles with comfortable wear.

Stedman® size chart

A quick overview of our measurements!

SIZE CHART MEN

EU	DE	FR, ES & PT	IT	UK	BODY HEIGHT	CHEST	WAIST	HIPS
S	44 - 46	44 - 46	34 - 36	34 - 36	166 - 173 cm	86 - 93 cm	74 - 81 cm	92 - 96 cm
					65.5 - 68 inches	34 - 37 inches	29 - 32 inches	36 - 39 inches
M	48 - 50	48 - 50	38 - 40	38 - 40	171 - 179 cm	94 - 101 cm	82 - 89 cm	100 - 104 cm
					67.5 - 70.5 inches	37 - 40 inches	33 - 35 inches	39.5 - 41 inches
L	52 - 54	52 - 54	42 - 44	42 - 44	177 - 184 cm	102 - 109 cm	90 - 99 cm	108 - 112 cm
					70 - 72.5 inches	40 - 43 inches	35.5 - 39 inches	42.5 - 44 inches
XL	56 - 58	56 - 58	46 - 48	46 - 48	182 - 188 cm	110 - 117 cm	100 - 109 cm	116 - 120 cm
					72 - 74 inches	43.5 - 46 inches	39.5 - 43 inches	46 - 47 inches
2XL	60 - 62	60 - 62	50 - 52	50 - 52	185 - 191 cm	118 - 125 cm	110 - 119 cm	124 - 128 cm
					73 - 75 inches	46.5 - 49 inches	43.5 - 47 inches	49 - 50.5 inches
3XL	64 - 66	64 - 66	54 - 56	54 - 56	185 - 191 cm	126 - 133 cm	120 - 129 cm	132 - 136 cm
					73 - 75 inches	50 - 52 inches	47 - 51 inches	52 - 53.5 inches

SIZE CHART WOMEN

EU	DE	FR, ES & PT	IT	UK	BODY HEIGHT	CHEST	WAIST	HIPS
S	36 - 38	38 - 40	42 - 44	8 - 10	165 - 172 cm	82 - 89 cm	66 - 73 cm	92 - 98 cm
					65 - 68 inches	32.5 - 35 inches	26 - 29 inches	36 - 39 inches
M	40 - 42	42 - 44	46 - 48	10 - 12	165 - 172 cm	90 - 97 cm	74 - 81 cm	99 - 104 cm
					65 - 68 inches	35.5 - 38 inches	29 - 32 inches	39 - 41 inches
L	44 - 46	46 - 48	50 - 52	12 - 14	165 - 172 cm	98 - 107 cm	82 - 90 cm	105 - 112 cm
					65 - 68 inches	39 - 42 inches	32.5 - 35.5 inches	41.5 - 44 inches
XL	48 - 50	50 - 52	54 - 56	16 - 18	165 - 172 cm	108 - 119 cm	91 - 102 cm	113 - 121 cm
					65 - 68 inches	42.5 - 47 inches	36 - 40 inches	44.5 - 48 inches
2XL	52 - 54	54 - 56	58 - 60	18 - 20	165 - 172 cm	120 - 131 cm	103 - 114 cm	122 - 132 cm
					65 - 68 inches	47 - 52 inches	41 - 45 inches	48 - 52 inches

SIZE CHART CHILDREN

EU	AGE	BODY HEIGHT	CHEST	WAIST	HIPS
XS	5 - 6 years	110 - 116 cm	57 - 58 cm	54 - 55 cm	61 - 63 cm
		43.5 - 46 inches	22.5 - 23 inches	21.5 - 22 inches	24 - 25 inches
S	7 - 8 years	122 - 128 cm	61 - 64 cm	56.5 - 58 cm	66 - 69 cm
		48 - 50.5 inches	24 - 25 inches	22 - 23 inches	26 - 27 inches
M	9 - 10 years	134 - 140 cm	67 - 70 cm	59 - 61 cm	72 - 75 cm
		53 - 55 inches	26.5 - 28 inches	23 - 24 inches	28.5 - 29.5 inches
L	11 - 12 years	146 - 152 cm	73 - 76 cm	62 - 65 cm	78 - 81 cm
		57.5 - 60 inches	29 - 30 inches	24 - 26 inches	31 - 32 inches
XL	12 - 13 years	158 - 164 cm	79 - 82 cm	65 - 69 cm	85 - 87 cm
		62 - 65 inches	31 - 32.5 inches	26 - 27 inches	33.5 - 34 inches

The stated sizes above are subject to standard tolerances and have only been stated for orientation purposes. Some articles possess a tighter cut to emphasize the shape of the body (indicated as 'Body Fit' in product descriptions). Please order one size larger if you require a looser fit. All sizes are "to fit" sizes.

Stedman®

just for me

Stedman® Style Finder!

Stedman® offers 94 styles in its 2015 collection. The table below will guide you to the style that perfectly meets your demands.

★ ORGANIC COTTON T-SHIRTS										
g/m²	Name	Style	Article Codes			Material	Sizes			Page
			Men	Women	Kids		Men	Women	Kids	
155	★ JAMES, JANET & JAMIE	Crew neck T-shirt	JAMES ST9200	JANET ST9300	JAMIE ST9370	100% OCS-certified organic ring-spun combed cotton; single jersey	S-2XL	S-XL	S-XL	7
155	★ JAMES & JANET V-neck	V-neck T-shirt	JAMES ST9210	JANET ST9310	—	100% OCS-certified organic ring-spun combed cotton; single jersey	S-2XL	S-XL	—	8

★ CREW NECK T-SHIRTS										
g/m²	Name	Style	Article Codes			Material	Sizes			Page
			Men	Women	Kids		Men	Women	Kids	
145	★ LUKE & LISA	Crew neck T-shirt	LUKE ST9800	LISA ST9900	—	60% ring-spun combed cotton, 40% polyester; single jersey "melange"	S-2XL	S-XL	—	13
140	★ SHAWN & SHARON	Crew neck T-shirt	SHAWN ST9400	SHARON ST9500	—	100% ring-spun cotton; single jersey "slub"	S-2XL	S-XL	—	10
160	BEN	Crew neck T-shirt	ST9000	—	—	100% ring-spun cotton; single jersey	S-2XL	—	—	14
145	MEGAN	Crew neck T-shirt	MORGAN ST9020	MEGAN ST9120	—	MEGAN: 100% ring-spun combed cotton; single jersey	S-2XL	S-XL	—	14, 15
160	MORGAN		—	—	—	MORGAN: 100% ring-spun cotton; single jersey	—	—	—	
170	CLIVE & CLAIRE	Crew neck T-shirt	CLIVE ST9600	CLAIRE ST9700	—	95% ring-spun combed cotton, 5% elastane; single jersey "full feeder"	S-2XL	S-XL	—	16, 17
135	NANO	Crew neck T-shirt	N1000	N1100	—	100% ring-spun cotton; single jersey	S-2XL	S-XL	—	48
155	Classic-T	Crew neck T-shirt	ST2000	ST2600	ST2200	100% ring-spun cotton; single jersey	S-3XL	S-2XL	XS-XL	49
155	Classic-T Fitted	Crew neck T-shirt	ST2010	—	—	100% ring-spun cotton; single jersey	S-2XL	—	—	49
185	Comfort-T (men & children)	Crew neck T-shirt	ST2100	ST2110	ST2120	100% ring-spun cotton; single jersey (men & children)	S-2XL	S-2XL	XS-XL	51
205	Comfort-T (women)		—	—	—	100% ring-spun cotton; rib (women)	—	—	—	
210	Prime-T	Crew neck T-shirt	ST6000	—	—	100% ring-spun cotton; single jersey	S-2XL	—	—	51

★ V-NECK T-SHIRTS										
g/m²	Name	Style	Article Codes			Material	Sizes			Page
			Men	Women	Kids		Men	Women	Kids	
145	★ LUKE & LISA V-neck	V-neck T-shirt	LUKE ST9810	LISA ST9910	—	60% ring-spun combed cotton, 40% polyester; single jersey "melange"	S-2XL	S-XL	—	13
140	★ SHAWN & SHARON V-neck	V-neck T-shirt	SHAWN ST9410	SHARON ST9510	—	100% ring-spun cotton; single jersey "slub"	S-2XL	S-XL	—	10
160	BEN V-neck	V-neck T-shirt	ST9010	—	—	100% ring-spun cotton; single jersey	S-2XL	—	—	14
145	MEGAN V-neck	V-neck T-shirt	—	ST9130	—	100% ring-spun combed cotton; single jersey	—	S-XL	—	15
170	CLIVE & CLAIRE V-neck	V-neck T-shirt	CLIVE ST9610	CLAIRE ST9710	—	95% ring-spun combed cotton, 5% elastane; single jersey "full feeder"	S-2XL	S-XL	—	16, 17
170	DEAN Deep V-neck	Deep V-neck T-shirt	ST9690	—	—	95% ring-spun combed cotton, 5% elastane; single jersey "full feeder"	S-2XL	—	—	18
155	Classic-T V-neck	V-neck T-shirt	ST2300	ST2700	—	100% ring-spun cotton; single jersey	S-2XL	S-2XL	—	50

SLEEVELESS & LONG SLEEVE T-SHIRTS										
g/m²	Name	Style	Article Codes			Material	Sizes			Page
			Men	Women	Kids		Men	Women	Kids	
170	CLAIRE V-neck Long Sleeve	Long sleeve T-shirt	—	ST9720	—	95% ring-spun combed cotton, 5% elastane; single jersey "full feeder"	—	S-XL	—	17
155	Classic Tank Top	Sleeveless shirt	ST2800	ST2900	—	100% ring-spun cotton; single jersey	S-2XL	S-XL	—	50
155	Classic-T Long Sleeve	Long sleeve T-shirt	ST2500	—	—	100% ring-spun cotton; single jersey	S-2XL	—	—	49
185	Comfort-T Long Sleeve (men)	Long sleeve T-shirt	ST2130	ST2140	—	100% ring-spun cotton; single jersey (men)	S-2XL	S-XL	—	51
205	Comfort-T Long Sleeve (women)		—	—	—	100% ring-spun cotton; rib (women)	—	—	—	

★ UNDERWEAR										
g/m²	Name	Style	Article Codes			Material	Sizes			Page
			Men	Women	Kids		Men	Women	Kids	
195	★ DEXTER Boxers	Underwear	ST9691	—	—	92% ring-spun combed cotton, 8% elastane; single jersey "full feeder"	S-2XL	—	—	18
195	★ DEXTER Briefs	Underwear	ST9692	—	—	92% ring-spun combed cotton, 8% elastane; single jersey "full feeder"	S-2XL	—	—	18

★ ACTIVE T-SHIRTS

g/m²	Name	Style	Article Codes			Material	Sizes			Page
			Men	Women	Kids		Men	Women	Kids	
140	Active 140 Raglan	Crew neck T-shirt	ST8410	ST8500	★ ST8570	100% ACTIVE-DRY° polyester; bird-eyelet mesh	S-2XL	S-XL	S-XL	40, 41
140	Active 140 Crew Neck	Crew neck T-shirt	ST8400	—	—	100% ACTIVE-DRY° polyester; bird-eyelet mesh	S-2XL	—	—	40
140	Active 140 Sleeveless	Sleeveless shirt	ST8440	—	—	100% ACTIVE-DRY° polyester; bird-eyelet mesh	S-2XL	—	—	41
140	Active 140 Tank	Sleeveless shirt	—	ST8540	—	100% ACTIVE-DRY° polyester; bird-eyelet mesh	—	S-XL	—	41
140	Active 140 Long Sleeve	Long sleeve T-shirt	ST8420	—	—	100% ACTIVE-DRY° polyester; bird-eyelet mesh	S-2XL	—	—	41
140	Active Sports-T	Crew neck T-shirt	ST8000	ST8100	—	100% ACTIVE-DRY° polyester; interlock	S-2XL	S-XL	—	37
140	Active Sports Top	Sleeveless shirt	ST8010	ST8110	—	100% ACTIVE-DRY° polyester; interlock	S-2XL	S-XL	—	37
160	Active Cotton Touch	Crew neck T-shirt	ST8600	ST8700	—	100% ACTIVE-DRY° polyester; single jersey "cotton touch"	S-2XL	S-XL	—	38

★ ACTIVE PERFORMANCE JACKETS

g/m²	Name	Style	Article Codes			Material	Sizes			Page
			Men	Women	Kids		Men	Women	Kids	
240	★ Active Performance Jacket	Jacket	ST5830	ST5930	—	100% polyester; melange	S-2XL	S-XL	—	25

★ SWEATSHIRTS, HOODED SWEATSHIRTS & HOODED SWEATJACKETS

g/m²	Name	Style	Article Codes			Material	Sizes			Page
			Men	Women	Kids		Men	Women	Kids	
270	★ Active Sweatshirt	Sweatshirt	ST5620	—	—	80% ring-spun cotton, 20% polyester	S-2XL	—	—	42
270	Active Sweatjacket	Hooded sweatjacket	ST5610	ST5710	★ ST5770	80% ring-spun cotton, 20% polyester	S-2XL	S-XL	S-XL	42
270	Active Sweat Hoody	Hooded sweatshirt	ST5600	ST5700	—	80% ring-spun cotton, 20% polyester	S-2XL	S-XL	—	43
280	Sweatshirt	Sweatshirt	ST4000	—	—	80% ring-spun cotton, 20% polyester	S-3XL	—	—	53
280	Hooded Sweatshirt	Hooded sweatshirt	ST4100	ST4110	—	80% ring-spun cotton, 20% polyester	S-3XL	S-XL	—	53

★ FLEECE JACKETS, PULLOVERS, FLEECE VESTS, BEANIE & SCARF

g/m²	Name	Style	Article Codes			Material	Sizes			Page
			Men	Women	Kids		Men	Women	Kids	
240	★ Active Bonded Fleece Hoody	Hooded fleece pullover	ST5800	—	—	100% polyester; "bonded fleece"	S-2XL	—	—	29
240	★ Active Bonded Fleece Jacket	Fleece jacket	ST5810	ST5910	—	100% polyester; "bonded fleece"	S-2XL	S-XL	—	28
280	★ Active Knit Fleece Jacket	Fleece jacket	ST5850	ST5950	—	100% polyester; knit fleece with anti-pilling treatment	S-2XL	S-XL	—	26
280	★ Active Power Fleece Jacket	Hooded fleece jacket	ST5040	ST5120	—	100% polyester; fleece with anti-pilling treatment	S-2XL	S-XL	—	33
400	★ Active Teddy Fleece Jacket	Fleece jacket	ST5050	ST5130	ST5180	100% polyester; micro fleece with anti-pilling treatment	S-2XL	S-XL	S-XL	30
220	Active Fleece Jacket	Fleece jacket	ST5030	ST5100	★ ST5170	100% polyester; micro fleece with anti-pilling treatment	S-2XL	S-XL	S-XL	34
170	Active Fleece Half-Zip	Fleece pullover with half-zip	ST5020	—	—	100% polyester; micro fleece with anti-pilling treatment	S-2XL	—	—	34
220	Active Fleece Vest	Fleece vest	ST5010	ST5110	—	100% polyester; micro fleece with anti-pilling treatment	S-2XL	S-XL	—	35
220	Active Fleece Beanie	Fleece beanie	ST5400			100% polyester; micro fleece with anti-pilling treatment	one size			35
220	Active Fleece Scarf	Fleece scarf	ST5410			100% polyester; micro fleece with anti-pilling treatment	one size			35

★ POLO SHIRTS

g/m²	Name	Style	Article Codes			Material	Sizes			Page
			Men	Women	Kids		Men	Women	Kids	
225	★ HENRY Polo	Short sleeve polo shirt	ST9050	—	—	100% ring-spun combed cotton; piqué	S-2XL	—	—	19
170	★ HANNA Polo	Short sleeve polo shirt	—	ST9150	—	100% ring-spun combed cotton; piqué	—	S-XL	—	19
140	Active 140 Polo	Short sleeve polo shirt	ST8450	—	—	100% ACTIVE-DRY° polyester; bird-eyelet mesh	S-2XL	—	—	41
170	Polo	Short sleeve polo shirt	ST3000	ST3100	ST3200	100% ring-spun cotton; piqué	S-3XL	S-2XL	XS-XL	52
180	Polo 65/35	Short sleeve polo shirt	ST3300	ST3500	—	65% polyester, 35% ring-spun cotton; piqué	S-3XL	S-XL	—	52
170	Polo Long Sleeve	Long sleeve polo shirt	ST3400	—	—	100% ring-spun cotton; piqué	S-2XL	—	—	52

Stedman® was established in 1953 in the US. Since 2001 Stedman® has been supplying high-quality clothing for your promotions at attractive prices all over Europe!

Subject to technical changes due to the fact that our products undergo continuous further developments. All weights stated in this catalogue apply to colour articles and are subject to standard variations. All styles are washable at 40°C, unless marked differently. For production reasons, the colours reproduced here may differ from those of the actual products.

The PEFC Council (Programme for the Endorsement of Forest Certification schemes) is an independent, non-profit, non-governmental organization, founded in 1999 which promotes sustainably managed forests through independent third party certification. The PEFC provides an assurance mechanism to purchasers of wood and paper products that they are promoting the sustainable management of forests.

